

LYTSGUOD FRYSK SPUL

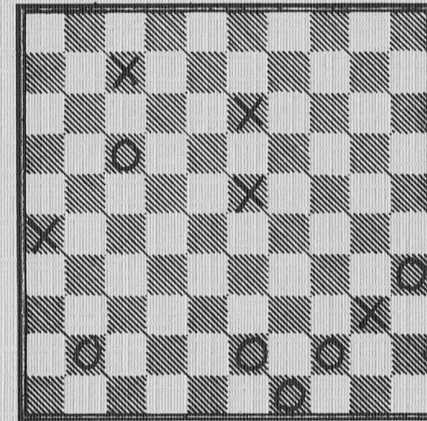

432

DAMMINIATUERKES

FAN

ROEL BERGSMA

LYTSGUOD FRYSK SPUL

432 damminiatuerkes fan Roel Bergsma

YNLIEDING, TALJOCHTING EN FERANTWURDING.

It grutste part fan al dit lytsguod is ûntstien yn'e waarme simmer fan 1983, dat sa is der meiens fêststeld, dat it in fiksje is: damjen is by útstek in wintersport. By 30 graden C. kin men better yn alle rêst in potsje damje of solitêr op it damboerd dwaande wêze as jin yn't swit te jeien mei wat balspul ek.

Alsa: *DAMJEN, SIMMERSPORT BY UTSTEK!!!*

Njonken it ferneamde HS-boekje "1001 MINIATUREN" is der grif ferlet fan in knoarre problematysk ferantwurde lytsguod FS en dêr't "1001" maksimaal 7-om-7 telt, ha ik my as apart en dreger doel steld: maksimaal 6-om-6, yn'e neifolgjende ûnderferdieling: nr. 1-54 it lytste lytsguod, maksimaal ien fan'e kleuren 4 skiven; 55-84: 4-om-5; 85-96: 5-om-4; 97-192: 5-om-5; 193-245: 5-om-6; 246-278: 6-om-5 en 279-432: 6-om-6.

Wa't graach mei damhoutsjes boartet en tagelyk nocht hat oan gûcheljen mei sifers en getallen, kin de searje ek sa beneame: earst maks. 4, dan 4-om-3+2, fierder 3+2-om-4, 3+2-om-3+2, 3+2-om 2×3, 4+2-om-3+2 en ta beslút 4+2-om-2×3.

Sjoen it dominearjen fan de sifers 4, 3 en 2 is it foar in siferboarter gjin wûnder, dat der 432 stansjes opnommen binne.

Wat kin men no dwaan mei dit 432-tal, njonken bygelyks de "Damcursus Fries Spel fan H. Wallinga"?

STERKE SPILERS:

- De stantsjes sa fan it diagram besykje op te lossen.
Dat slagget faak maklik, mar lang net by elk altyd.
- Slagget it net, dan de stân op it boerd sette en besykje de oplossing te finen mei skowen en slaan.
- Slagget dat ek binnen de jin stelde beskikbere tiid net, dan de oplossing achtern yn der by.
- Dan komt it wichtichste: Kontrolearje, oft dy auteursoplossing wol doocht en sa ja, oft der mooglik ek byoplossingen binne.
(dy sitte der grif hjir en dêr yn, sawol kombinatyf en/of posisioneel)
Under byoplossingen falle ek wikselsetten en duals yn slotstannen.
Besykje dan de mislearre stannen yn in bettere setting te realisearjen en lit dy ferbettering witte! Wêr sitte njonken de âlde ús nije, jonge FS-problemisten?

JEUGD, BEGJINNERS EN SWAKKE SPILERS:

Bring de stân fan it diagram op it boerd oer, sa mooglik mei it neamen fan de fjildnûmers, om sa gau mooglik de notaasje ûnder de knibbel te krijen (wichtich foar de jeugd) en oannimmende, dat men as regel de oplossing sa net sjocht, dan gau de oplossing der by en mei niget en serieuus neispylje. Men leart dan flot omgean mei de ferkoarte notaasje, it sjen fan mearslach- en daamslacheffekten en.... (dat is it wichtichste!): men kin genietsje fan de moaiens fan it spul, in moaiens, dêr't it yn it partijspul, sjoen de beheinde fermogens fan elk, eins noait of komselden oan ta komt.

It giet der net yn't foarste plak om, hoe sterk met it partijspul spilet, mar hoe moai men it spul demonstrearjen sjocht en demonstrearje kin!!!

TALJOCHTING BY DE 432:

- a. Der binne hiel gewoane dinkjes by, dêr't sommigen fan sizze sille: "Sa kin ik it ek". Prachtich, wer in problemist mear!
Al dy pretinsjeleaze stantsjes binne en bliuwe lykwols gaadlik foar begjanners en kinne oanlieding jaan ta bewurking mei mear materiaal en djipper lizzende oplossingen.
- b. Der binne gâns stantsjes, dy't touterje op'e râne fan b.o.(= byoplosber). It is faak hiel maklik, sa'n b.o. foar te kommen troch in hout te ferpleatsen of troch ien hout te ferfangen troch twa of mear, mar dat is de maklikste wei en technysk ornaris net de bêste:
KREKT NET B.O. IS BOEIEND, MAR EK RISKANT!!
- c. Der binne stantsjes by, dêr't de makker fan tinkt, dat se wol ris b.o. wêze kinne, mar omt soks net altyd like dúdlik is, binne se hanthavene: wurk foar analysatoaren, opsetlik ynfierd.
- d. It is dúdlik, dat men as oplosser en kontroleur faak hiel wat langer dwaande is mei mooglike b.o.'s as mei de ienfâldige auteursbedoeling; dat jildt fansels ek foar de gearstaller. Sa jout in hiel gewoan en maklik wurkstikje, touterjend op de b.o.-râne, faak gelegenheid ta in drege njonken-analyse: learsum foar it partijspul, ek al giet it dêr yn dizze samling en yn it hiele artistike komposysjespul fansels net yn't foarste plak om.
- e. Der is stribbe nei problematyk sûnder rommelige slotstannen: ôf der binne naturellen (alles fan it boerd op ien wyt stik nei) ôf der is komponeard op in skerp einspul. Ek yn sa'n einspul mei gjin wikselset sitte of mear as ien plak fan de slaande wite daam.
Inkelde útsûnderingen binne 3, 114, 290, 291, 299, 300, dêr't de swarte daam gjin inkeld ûntkommend plak hat en der eins gjin sprake is fan in skerp slot.

- f. De oplossingen achtern, ferkoarte notaasje, jouwe allinne de skerpe farianten, sûnder kommentaar.
- g. De kwaliteit is wakker ûngelyk, soms net mear as in maklik oanklaaid ideetsje, dat ynspirearje moat ta better wurk, mar oer't generaal is dochs wol stribbe nei komposysjewurk op nivo.
- h. Troch ferpleatsingsmooglikheden en "spiegeljen" binne der stannen, dy't ôf yn it einspul ôf yn it slachstysteem tige op elkoar lykje, mar soks jout mei opsetsin de fariaasje-mooglikheden oan.
- i. Betink, dat it bewurkjen fan in aardich idee mei net mear as 6 houten oan wjerskanten faak dreger is as mei mear materiaal.
- j. Der is fan it 432-tal neat kontroleard troch in Walinga of wa dan ek. Hopelik stimulearret dat ta yngeander ûndersyk, want yn dit folsleine ienmanswurk sille grif noch etlike "bonkjes" sitten bleaun wêze.
Om elke ûndersiker wat op gleeed te helpen, samar wat mislearrinkjes, dy't mei sin stean bleaun binne:
136: dual yn't ôfspul; 164 faalt; 165 is posisioneel b.o.; 382 ek; 244: it ôfspul is remise; 285: as earste set 31 is skiifwinst, ek "partijwinst"? ensfh., ensfh.... Sa freegje bygelyks 3, 5, 28, 38, 41, 74, 130, 136, 144, 163, 180, 238 en 246 om wat ekstra kontrôle.
- k. Etlike wurkstikjes soene ferdjippe wurde kinne mei twangsetten, ek moai mar riskant wurk, want sa'n twangset moat ek reëel twingend wêze! Inkelde foarbylden: 118, 121, 150, 157, 165, 191, 360, 393.
- l. In stikmannich útrinders nei eigen smaak: 71, 76, 145, 159, 222, 232, 234, 237, 241, 245, 251, 278, 280, 334, 351, 361, 375, 390, 396, 401, 409, 411(3 skerpe harakiri-farianten!), 425, 426, 427; elk mei hjir oars oer tinke.
- m. Ek it feroarjen en ferdjipjen fan bygelyks in 6-om-5 yn in noch moaiere 6-om-6 kin wol wat harsenskrabjen freegje.
Aardich foarbyld: fan 272 nei 432. Fyn mar ris in b.o. yn 432! Hopelik net.....
- n. Graach jou ik dit noch al mânske wurk yn hannen, holle en op it boerd fan alle FS-ers en fierder al dyjingen, dy't niget hawwe oan elke foarm fan damspul en de praktyk wiist oant no ta út, dat dy lêste groep net lytser is as alle FS-ers meiinoar!

4

5

1

2

3

13

14

15

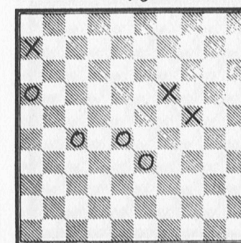
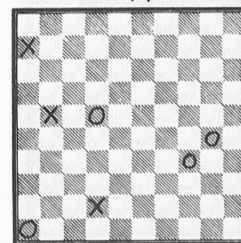
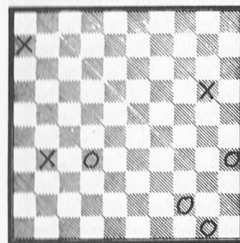
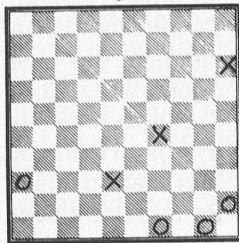
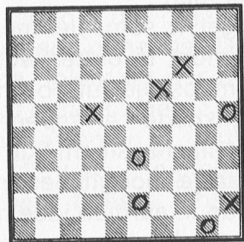
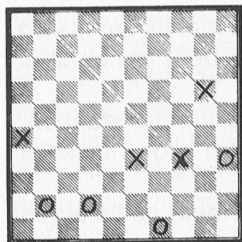

4

5

6

16

17

18

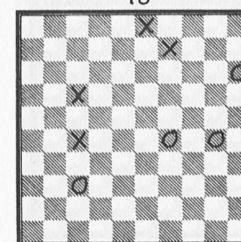
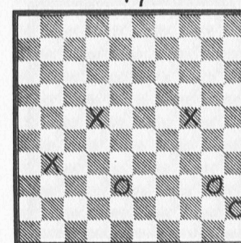
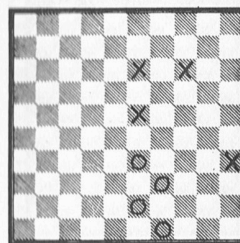
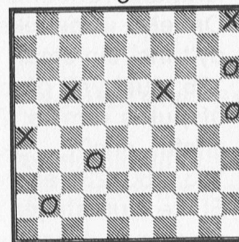
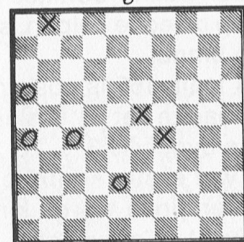
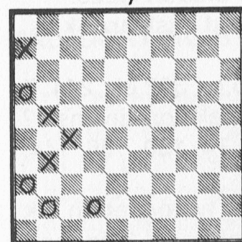

7

8

9

19

20

21

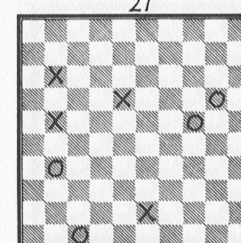
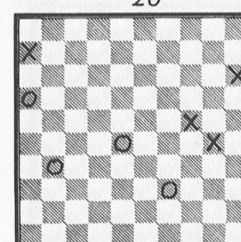
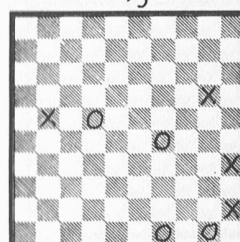
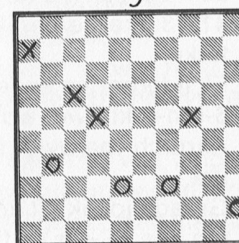
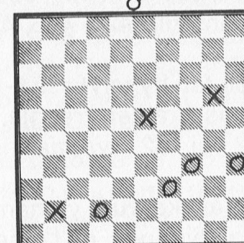
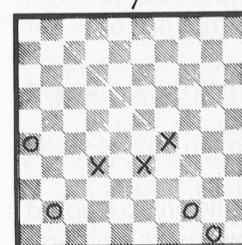

10

11

12

22

23

24

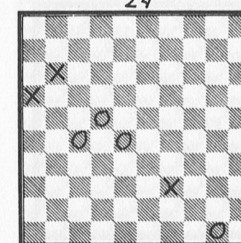
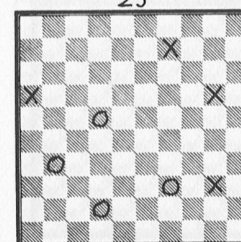
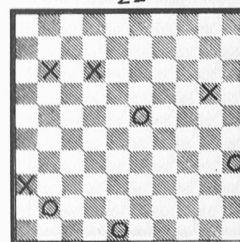
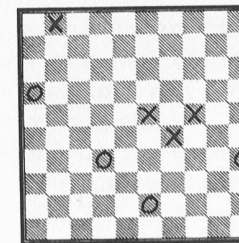
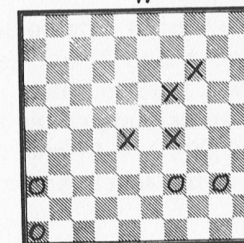
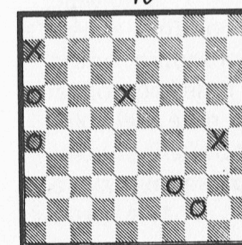

6

25

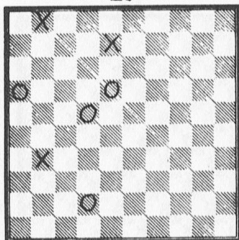

26

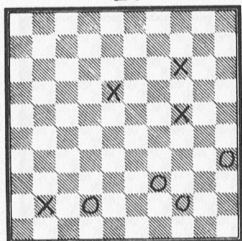

27

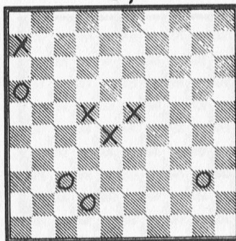

7

37

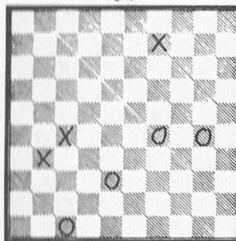

38

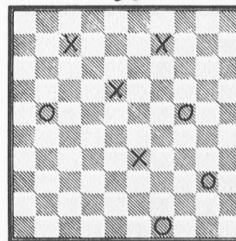

39

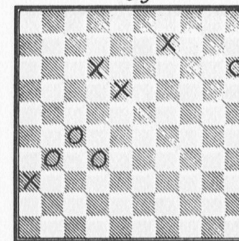

28

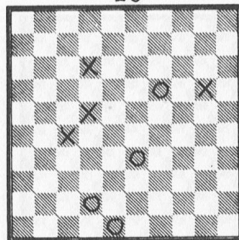

29

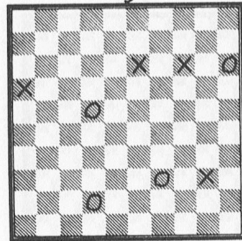

30

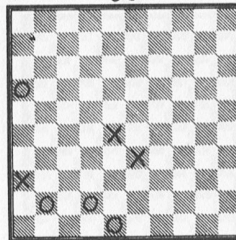

40

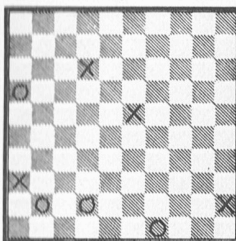

41

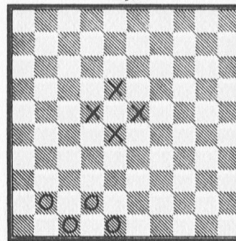

42

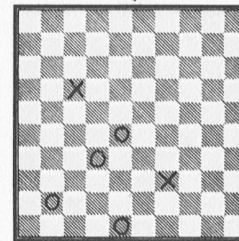

31

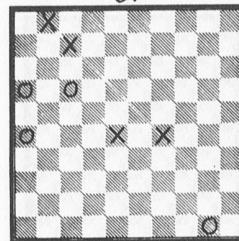

32

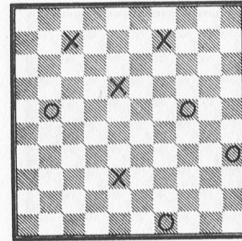

33

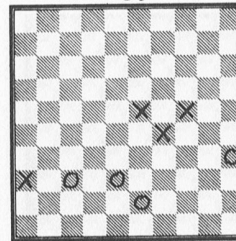

43

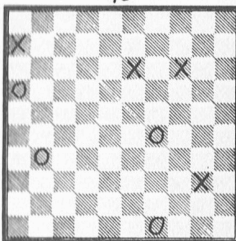

44

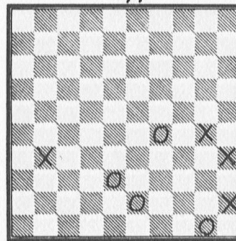

45

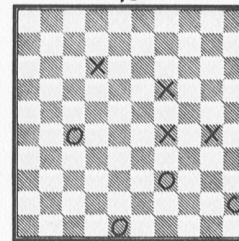

34

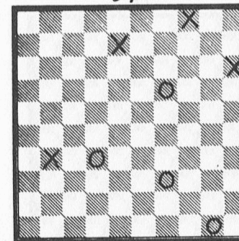

35

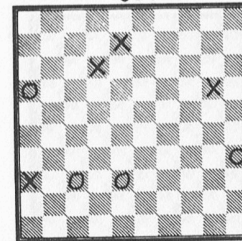

36

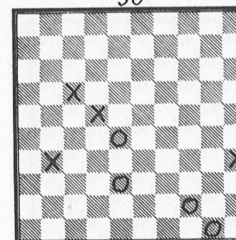

46

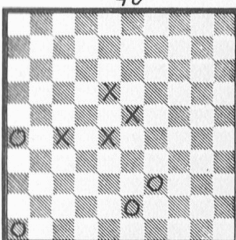

47

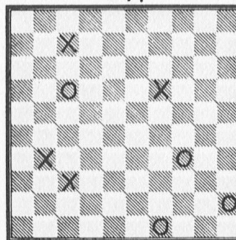

48

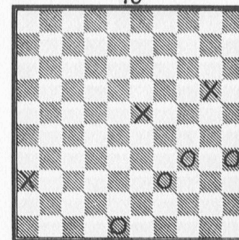

49

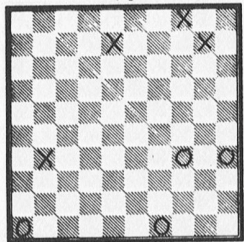

50

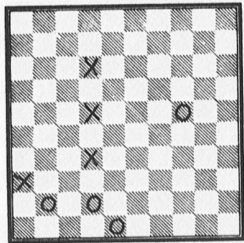

51

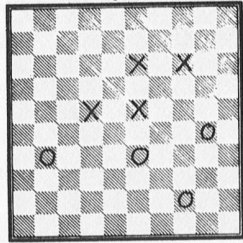

52

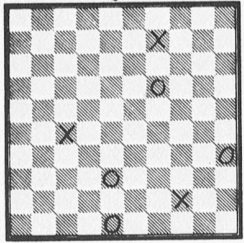

53

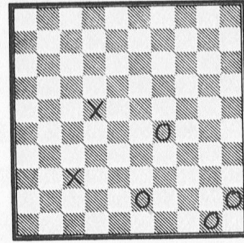

54

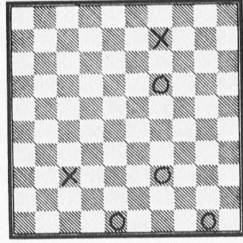

55

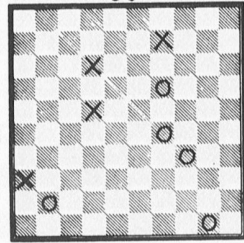

56

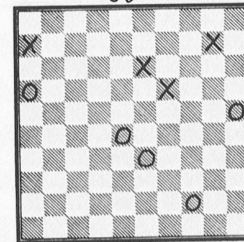

57

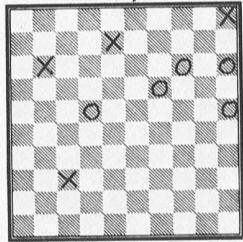

58

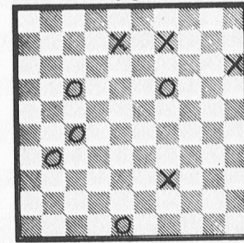

59

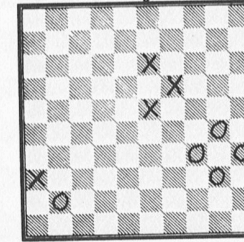

60

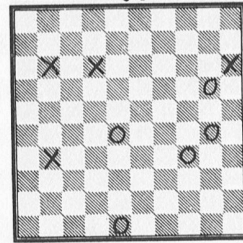

61

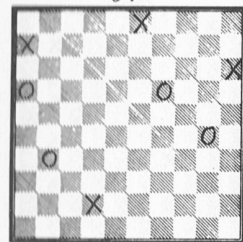

62

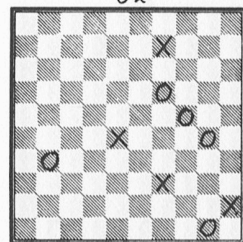

63

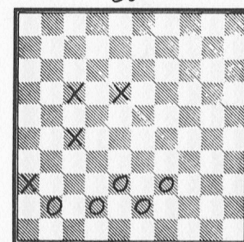

64

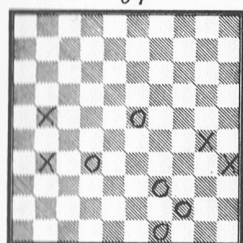

65

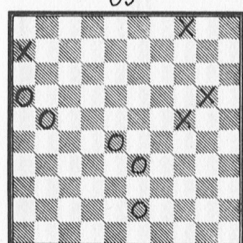

66

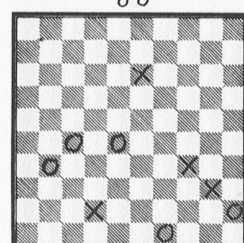

67

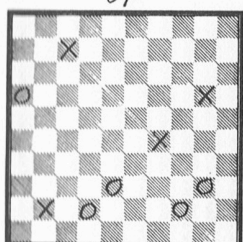

68

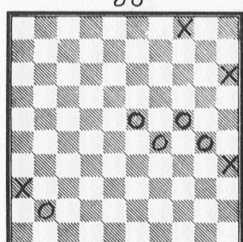

69

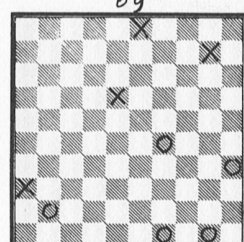

70

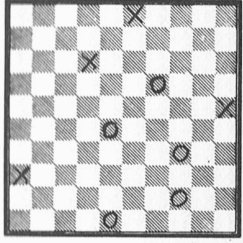

71

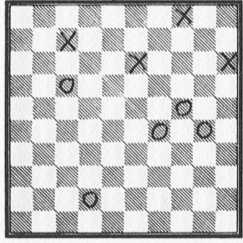

72

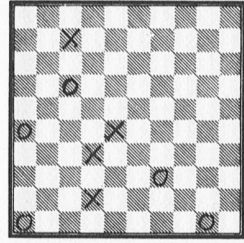

73

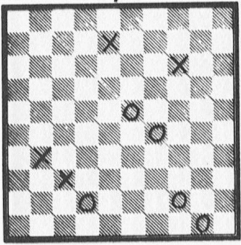

74

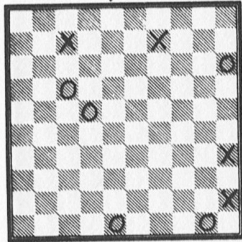

75

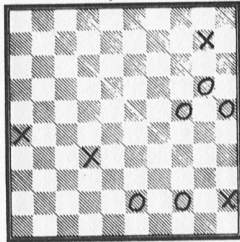

76

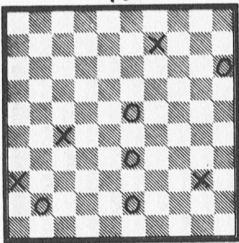

77

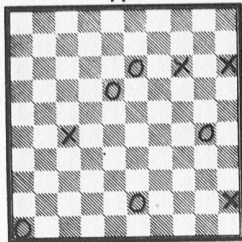

78

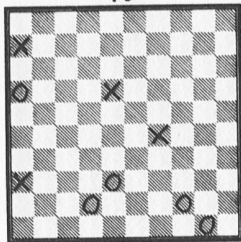

79

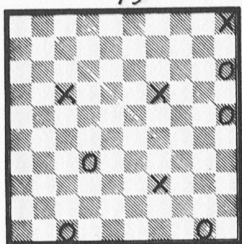

80

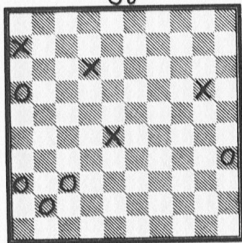

81

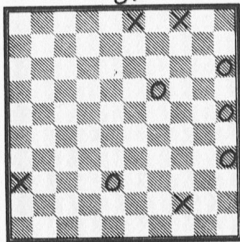

82

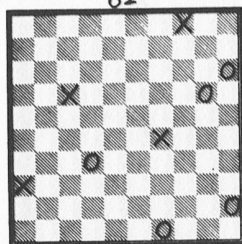

83

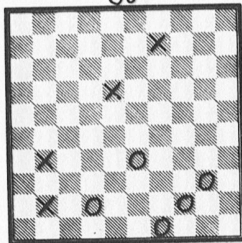

84

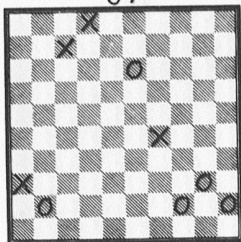

85

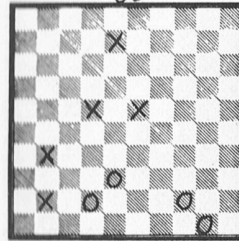

86

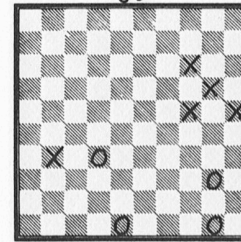

87

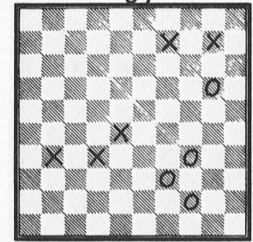

88

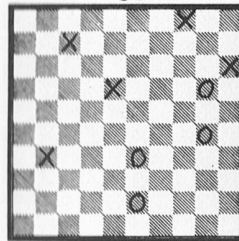

89

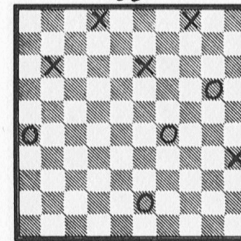

90

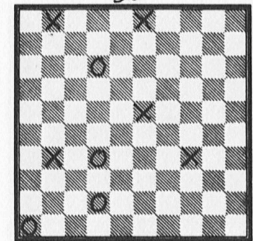

91

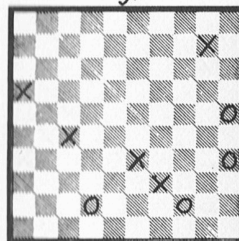

92

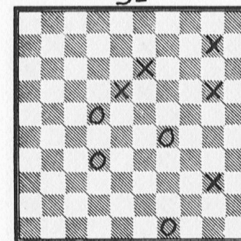

93

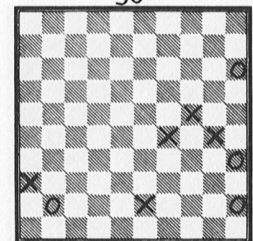

94

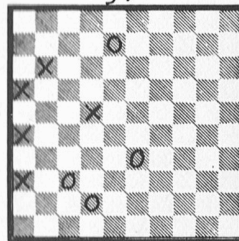

95

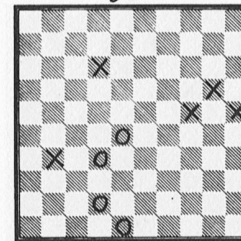

96

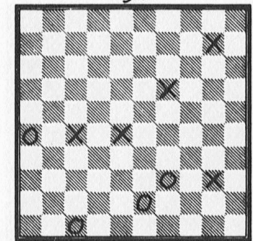

12

97

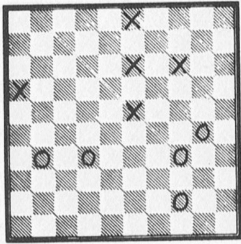

98

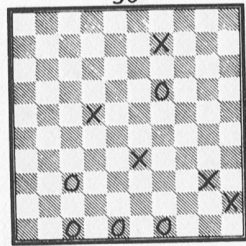

99

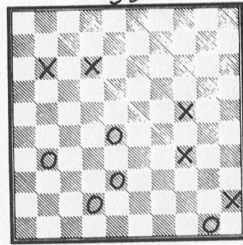

13

109

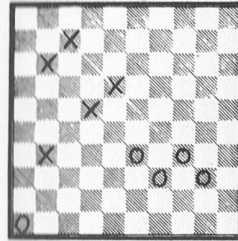

110

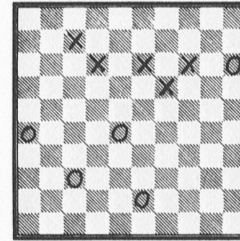

111

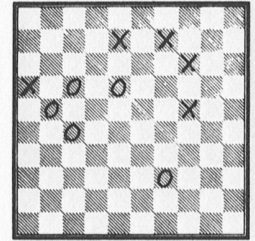

100

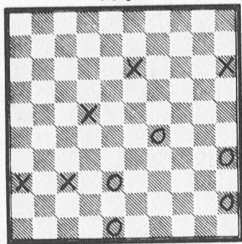

101

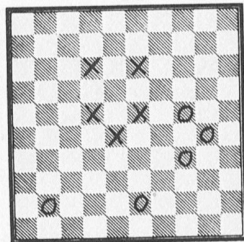

102

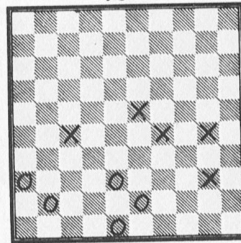

112

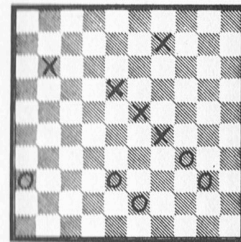

113

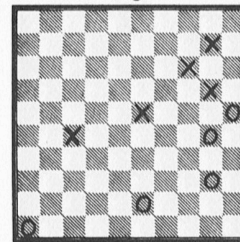

114

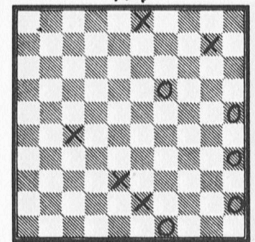

103

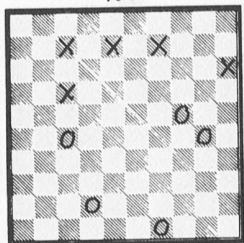

104

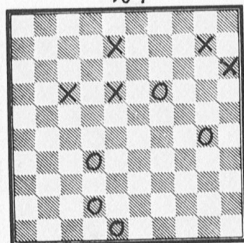

105

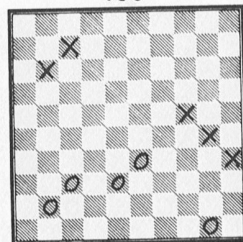

115

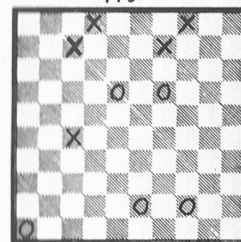

116

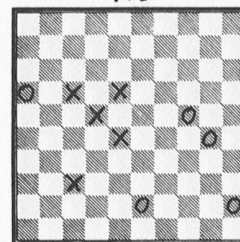

117

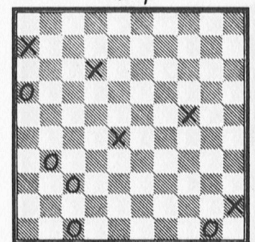

106

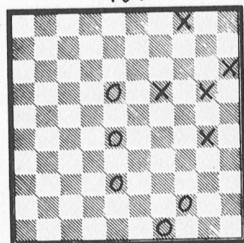

107

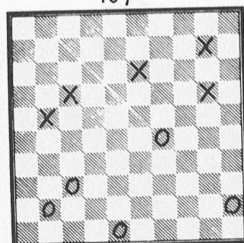

108

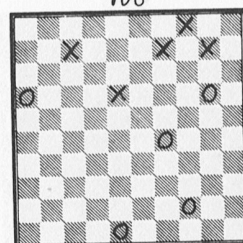

118

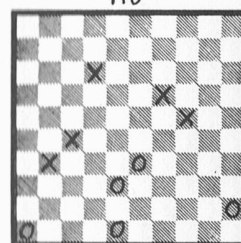

119

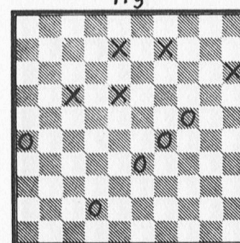

120

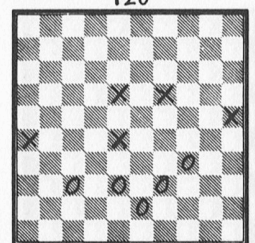

121

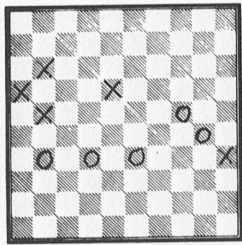

122

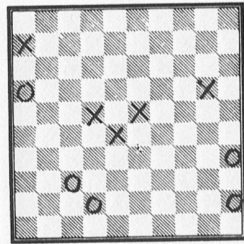

123

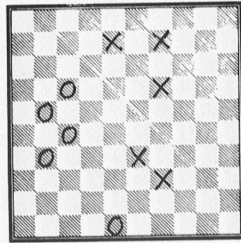

133

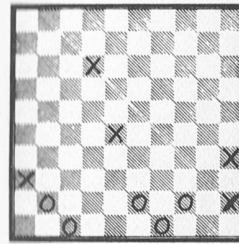

134

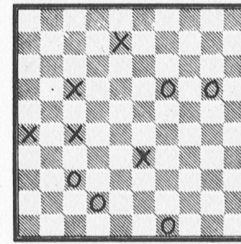

135

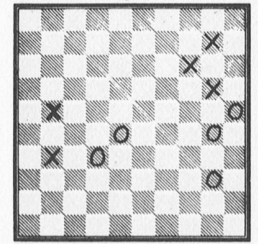

124

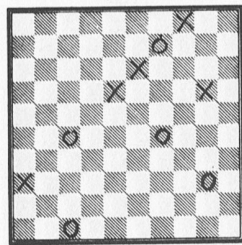

125

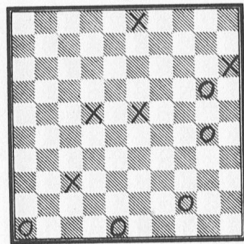

126

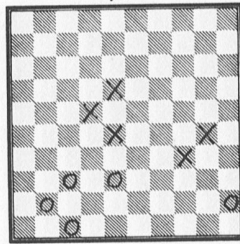

136

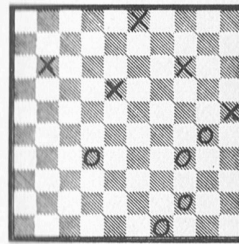

137

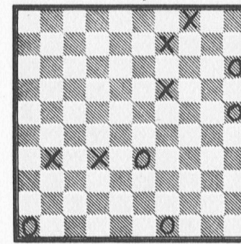

138

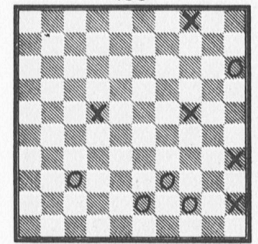

127

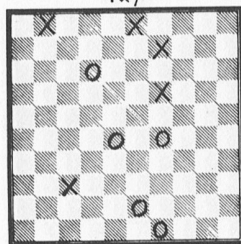

128

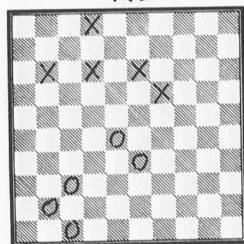

129

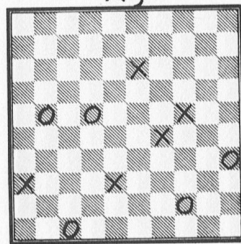

139

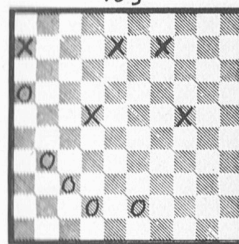

140

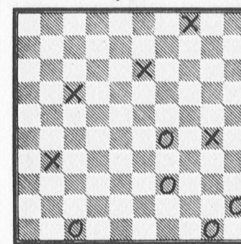

141

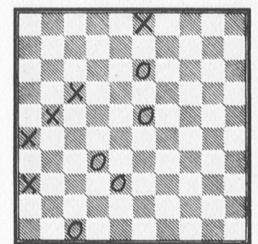

130

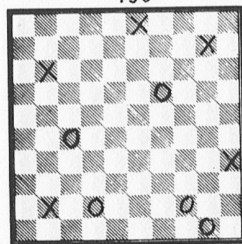

131

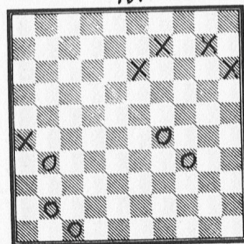

132

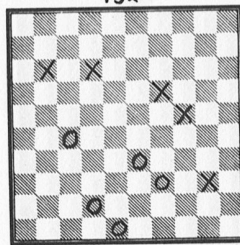

142

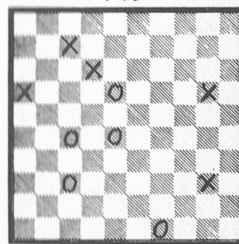

143

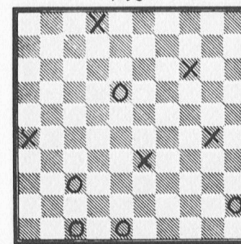

144

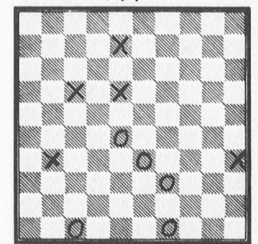

16

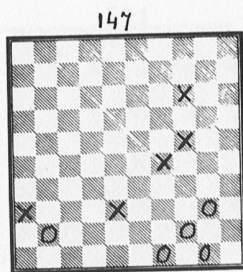
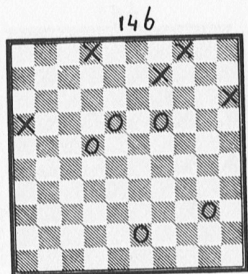
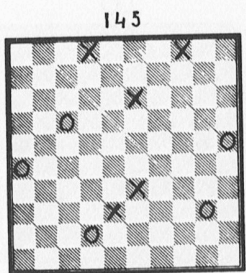

17

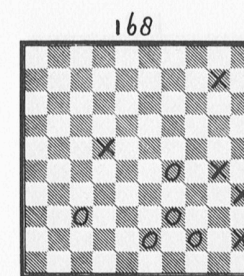
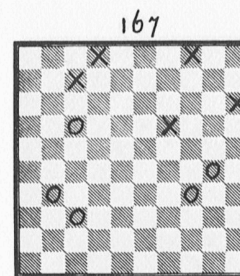
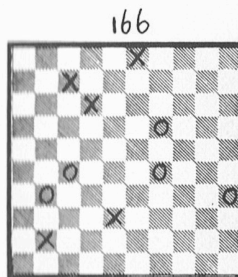
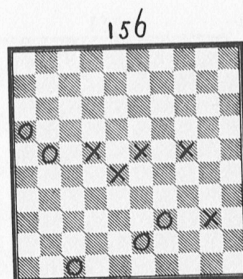
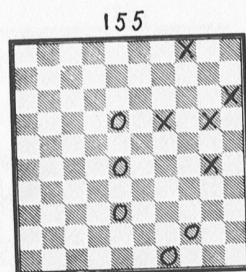
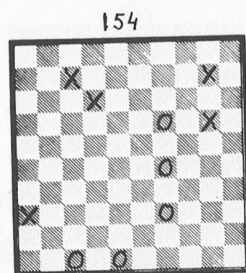
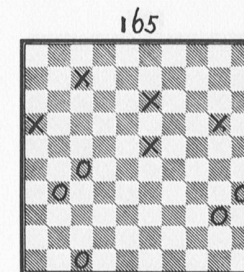
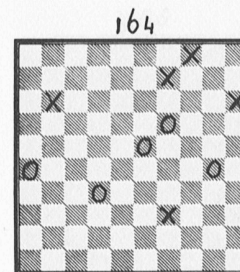
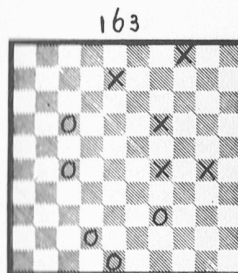
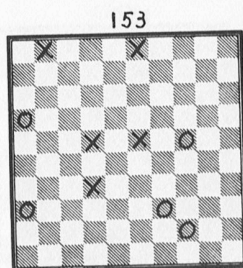
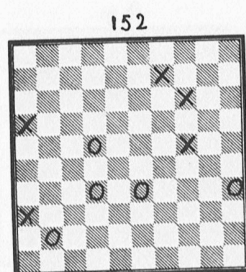
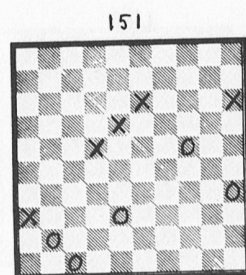
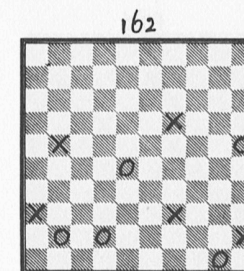
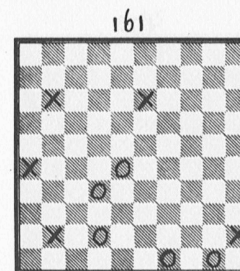
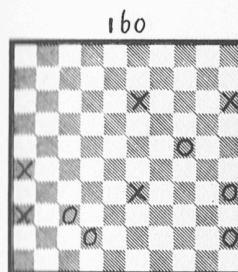
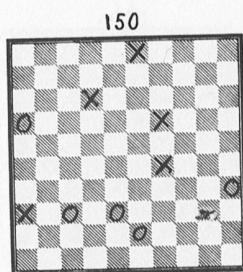
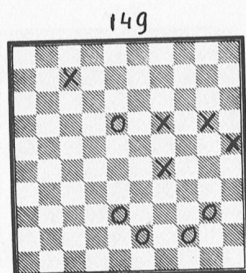
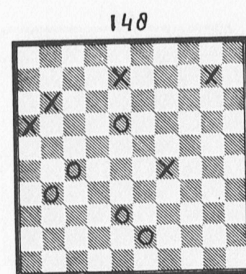
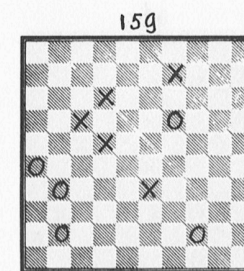
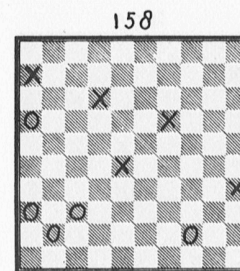
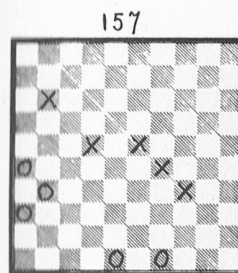

18

169

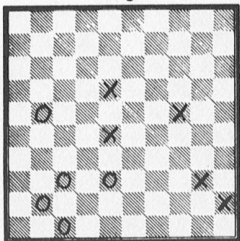

170

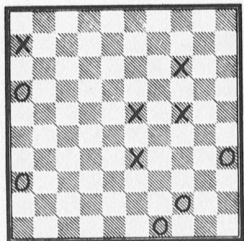

171

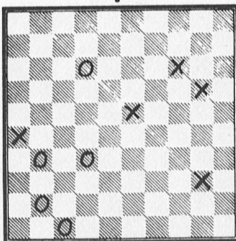

19

181

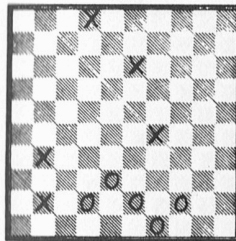

182

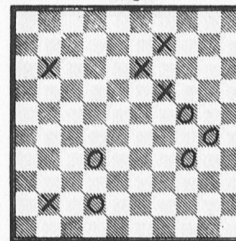

183

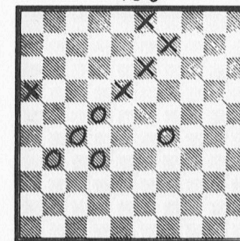

172

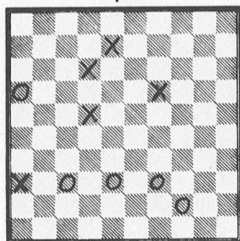

173

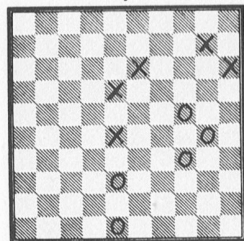

174

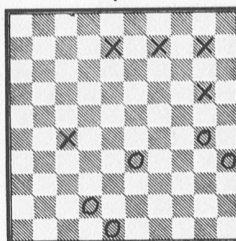

184

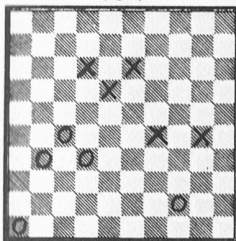

185

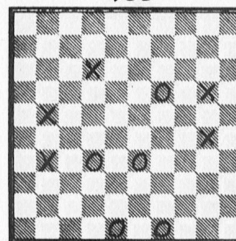

186

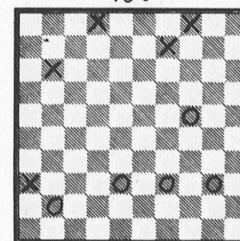

175

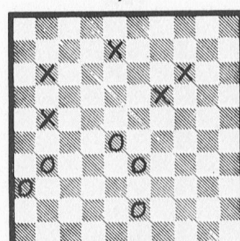

176

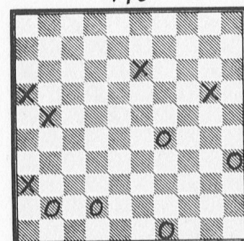

177

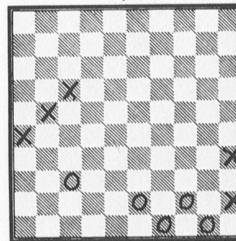

187

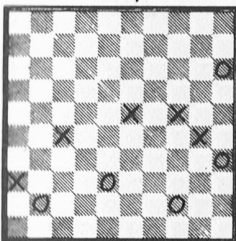

188

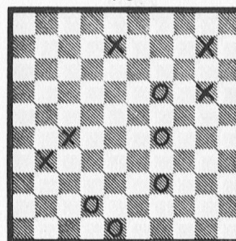

189

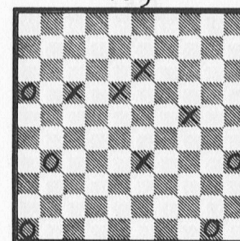

178

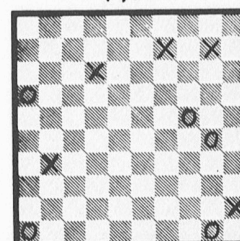

179

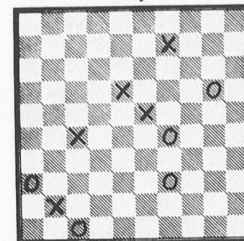

180

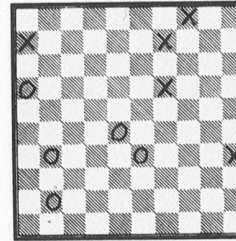

190

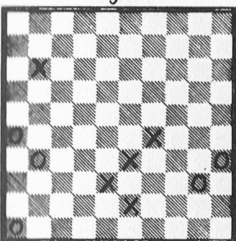

191

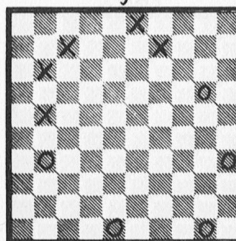

192

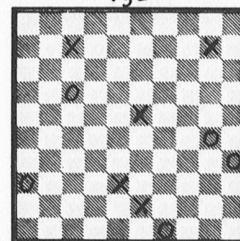

20

193

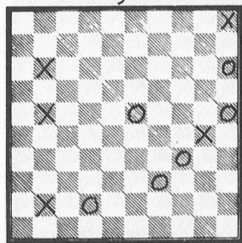

194

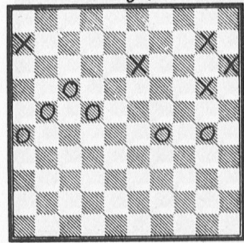

195

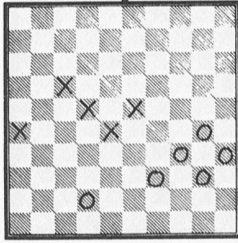

21

205

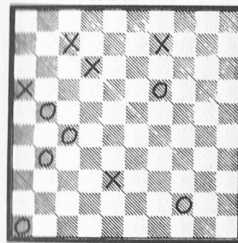

206

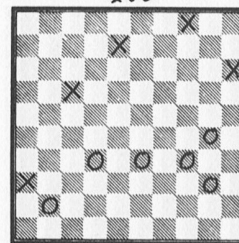

207

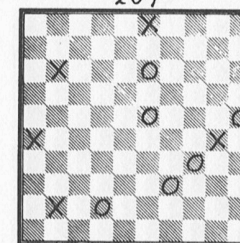

196

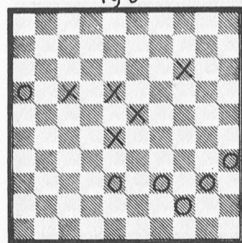

197

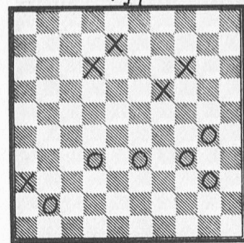

198

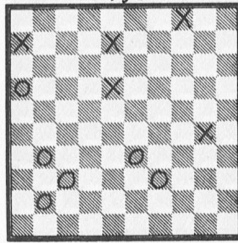

208

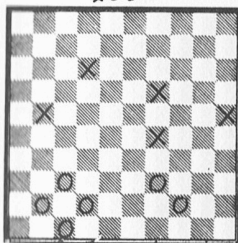

209

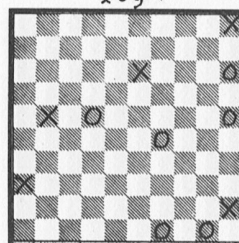

210

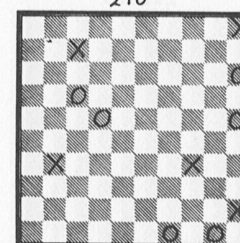

199

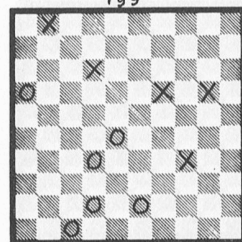

200

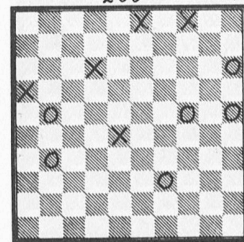

201

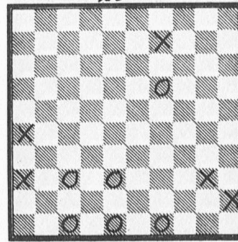

211

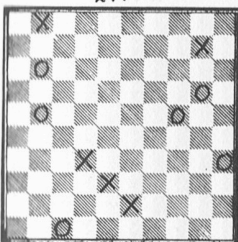

212

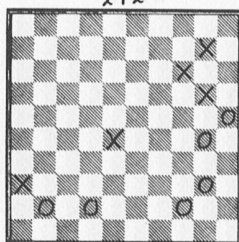

213

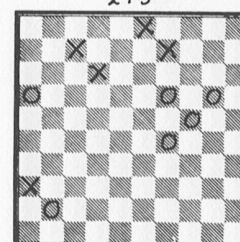

202

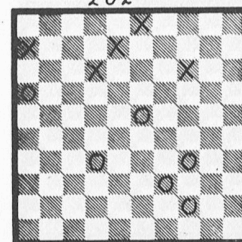

203

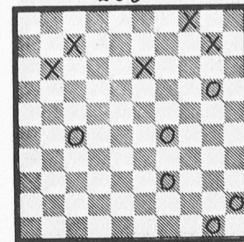

204

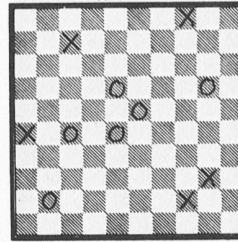

214

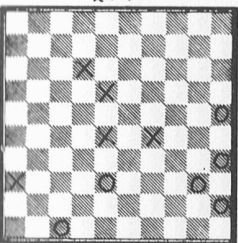

215

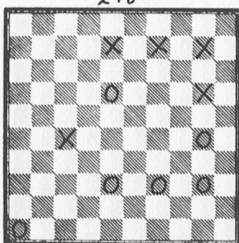

216

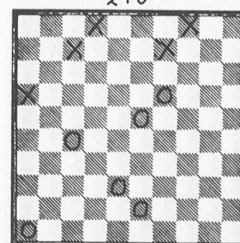

217

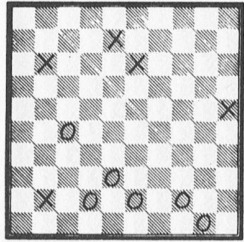

218

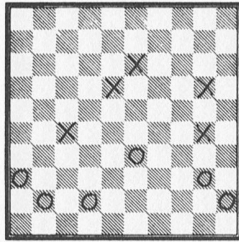

219

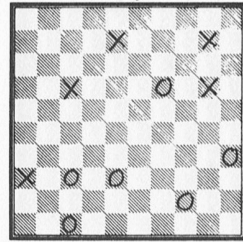

220

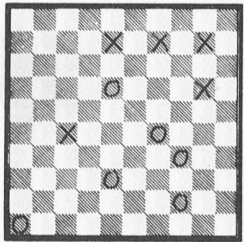

221

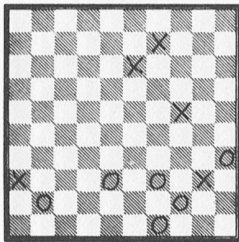

222

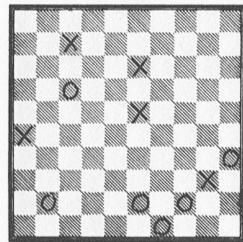

223

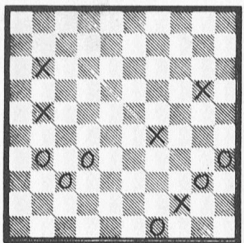

224

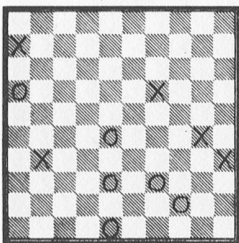

225

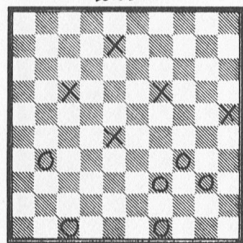

226

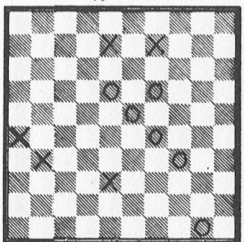

227

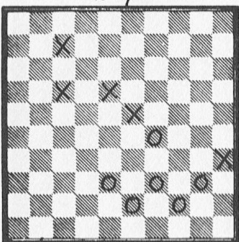

228

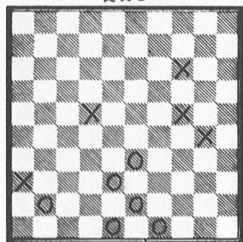

229

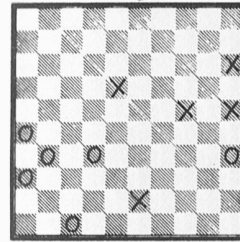

230

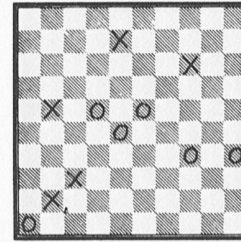

231

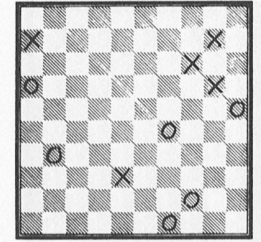

232

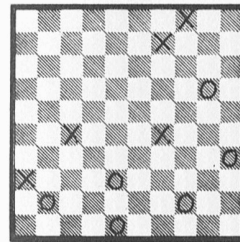

233

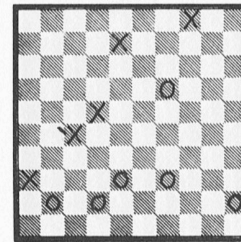

234

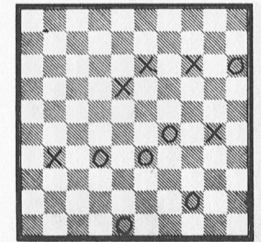

235

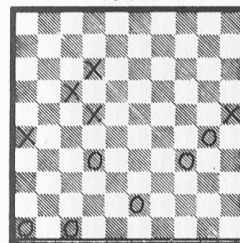

236

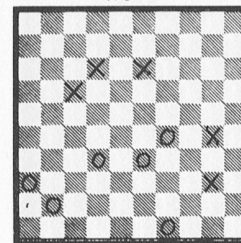

237

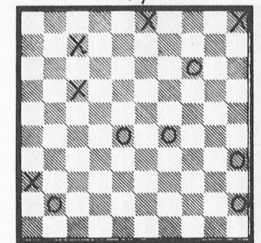

238

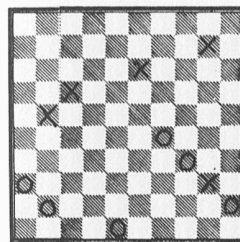

239

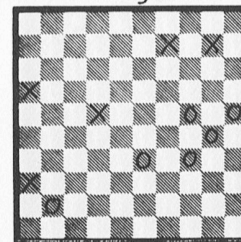

240

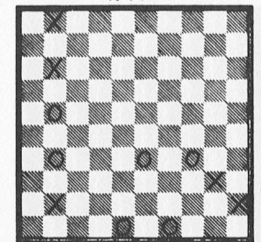

241

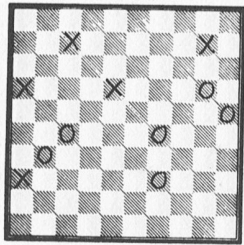

242

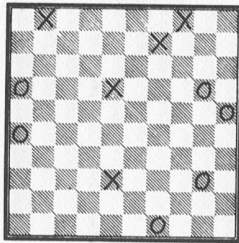

243

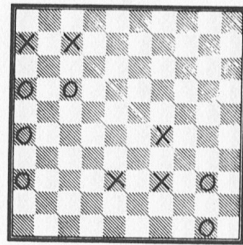

244

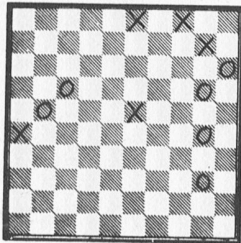

245

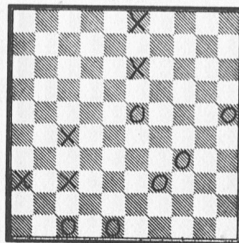

246

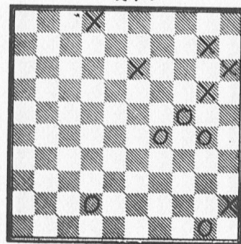

247

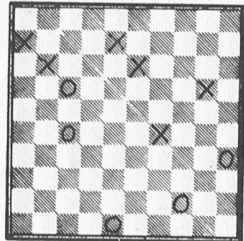

248

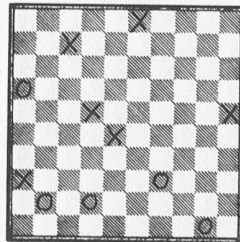

249

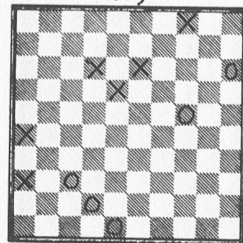

250

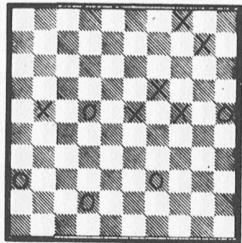

251

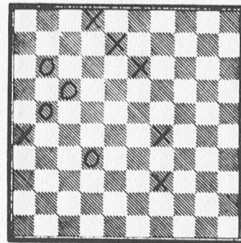

252

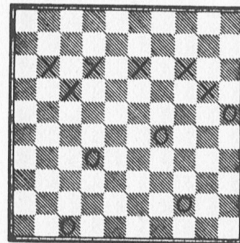

253

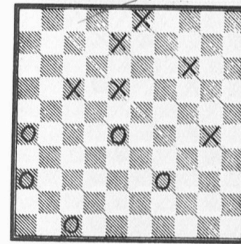

254

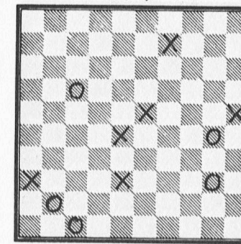

255

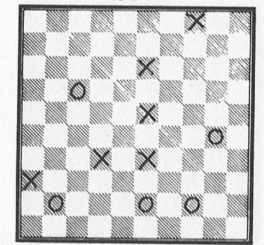

256

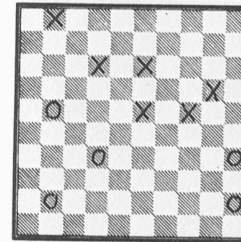

257

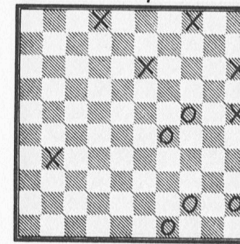

258

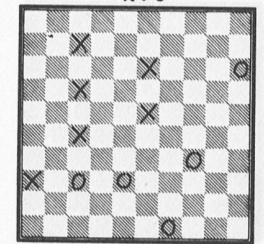

259

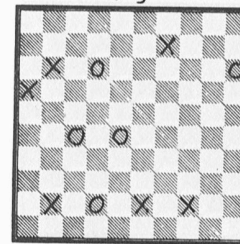

260

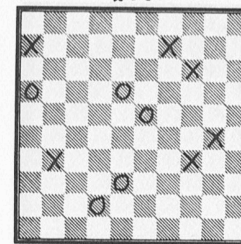

261

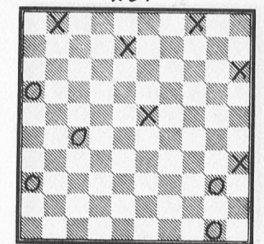

262

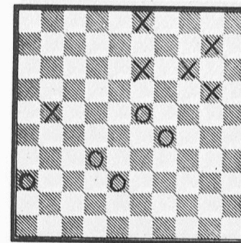

263

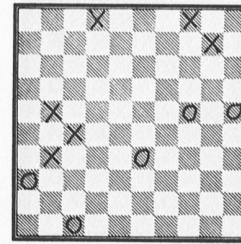

264

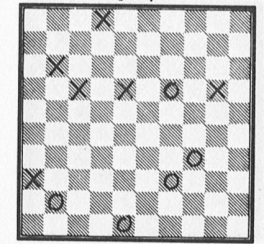

26

265

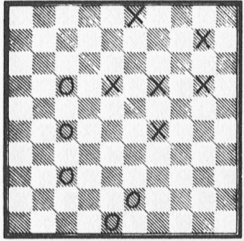

266

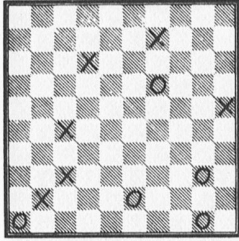

267

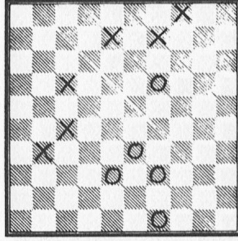

27

277

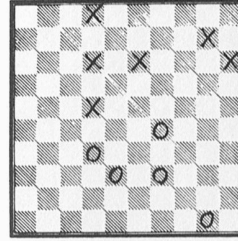

278

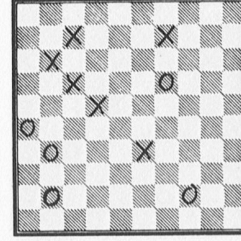

279

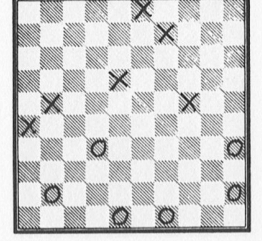

268

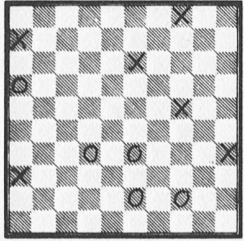

269

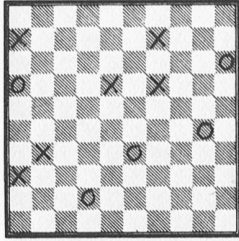

270

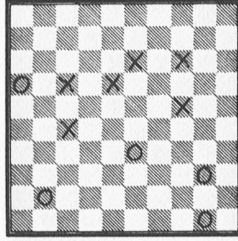

280

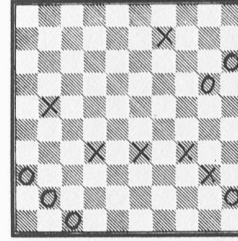

281

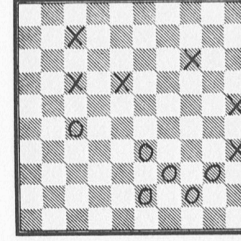

282

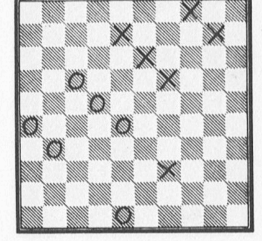

271

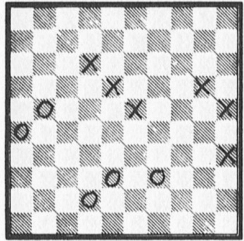

272

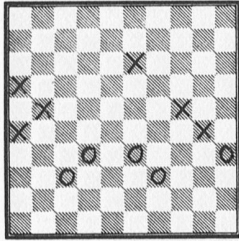

273

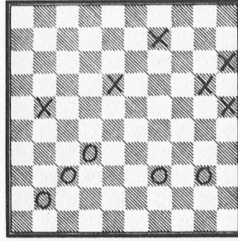

283

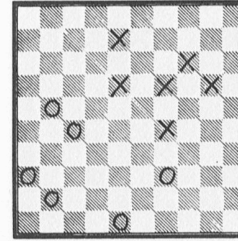

284

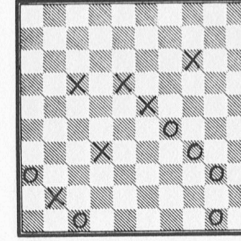

285

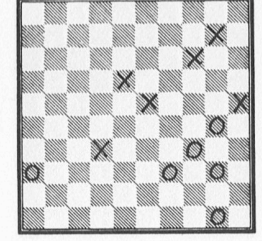

274

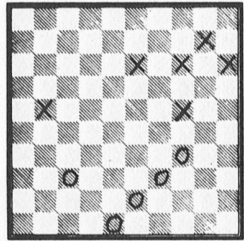

275

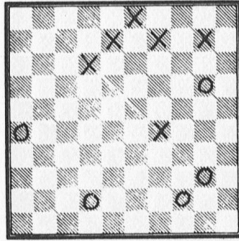

276

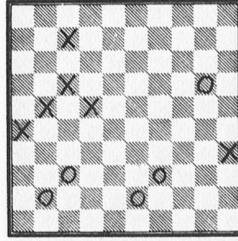

286

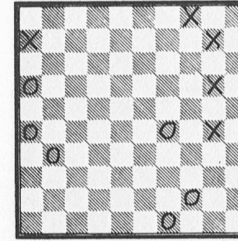

287

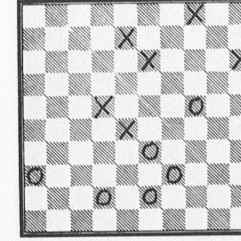

288

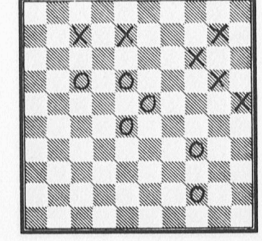

28

29

289

290

291

301

302

303

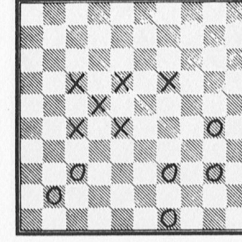
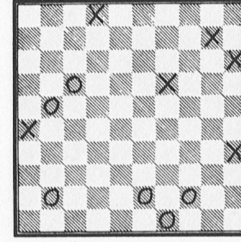
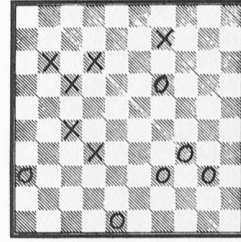
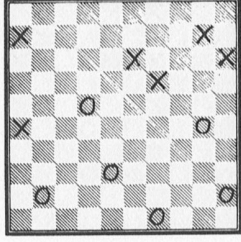
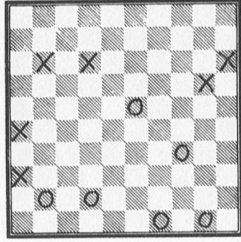
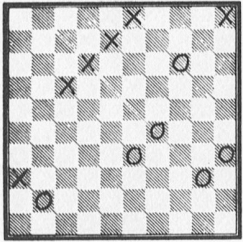

292

293

294

304

305

306

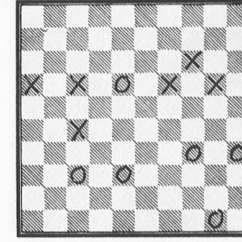
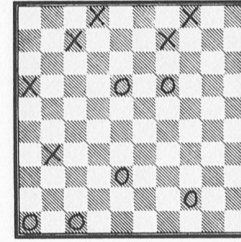
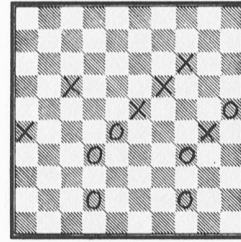
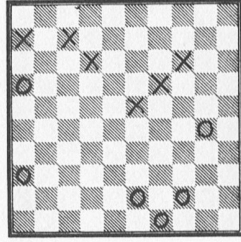
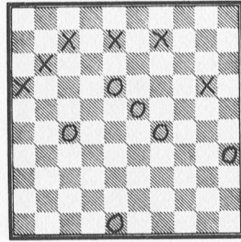
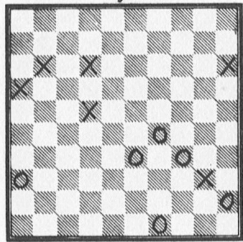

295

296

297

307

308

309

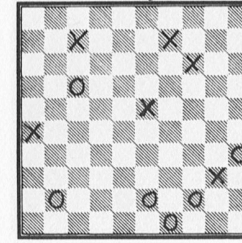
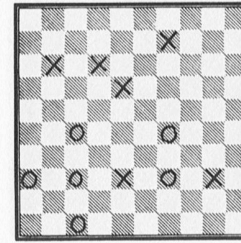
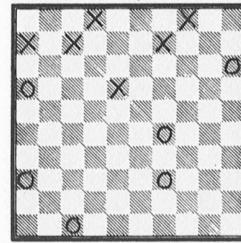
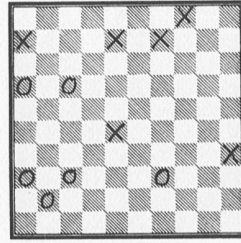
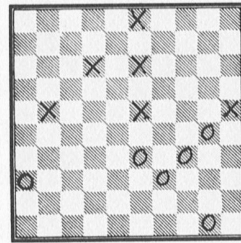
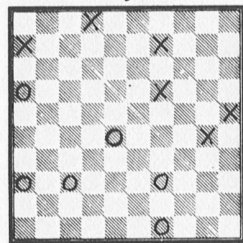

298

299

300

310

311

312

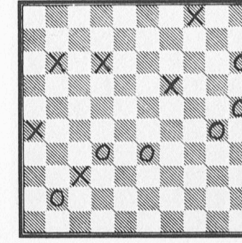
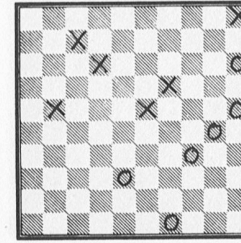
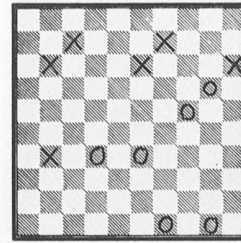
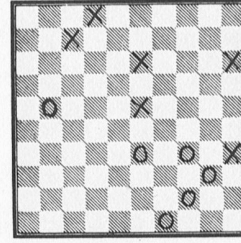
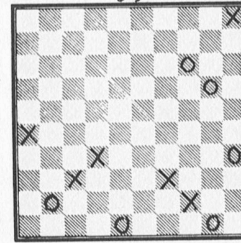
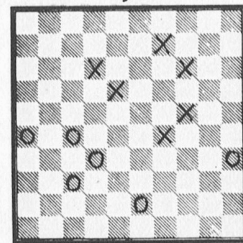

30

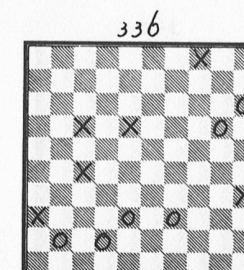
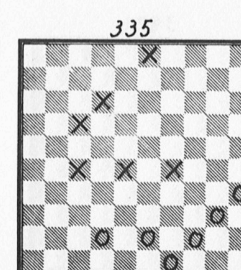
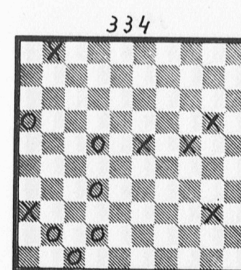
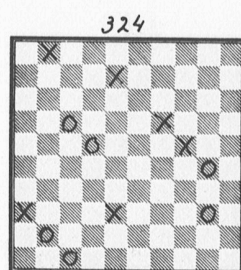
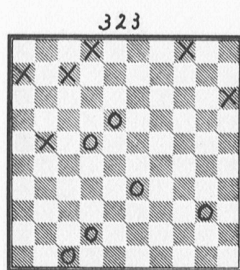
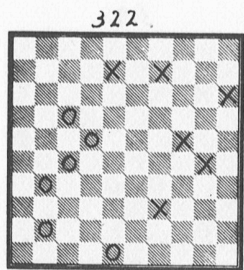
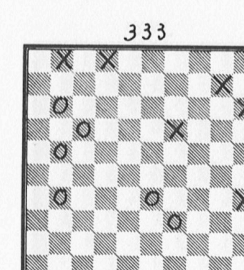
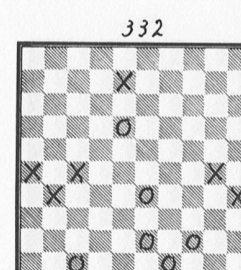
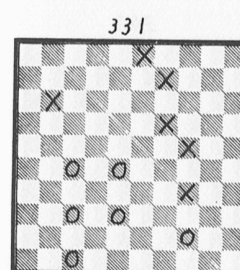
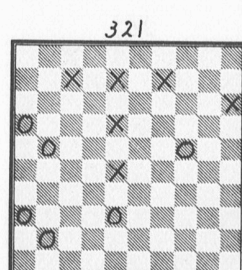
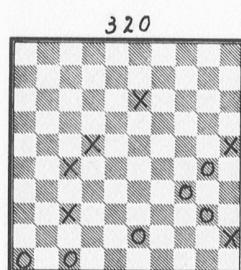
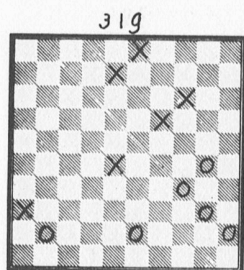
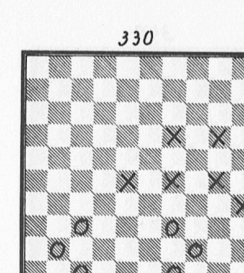
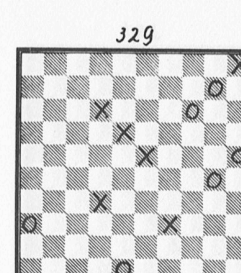
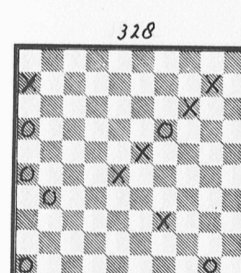
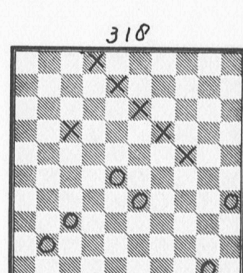
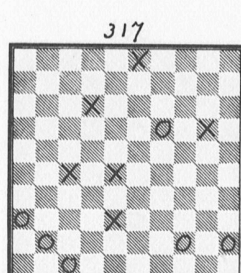
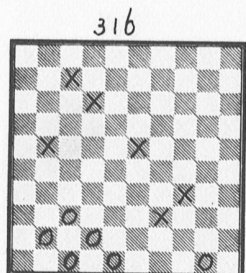
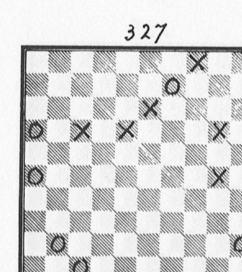
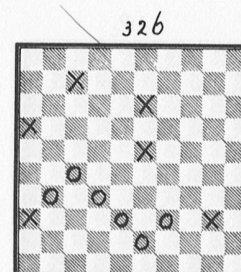
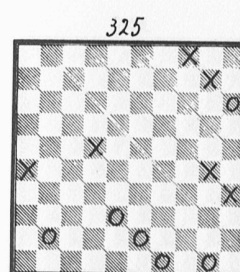
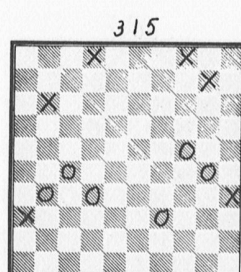
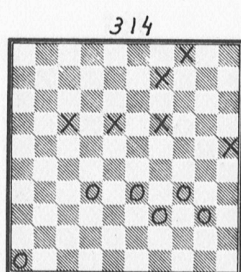
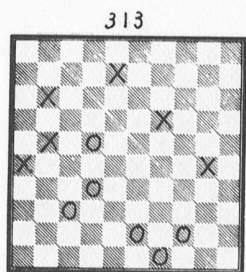

31

337

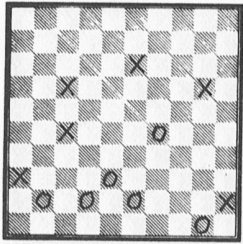

338

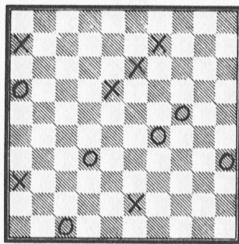

339

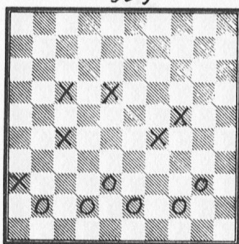

340

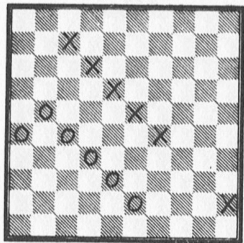

341

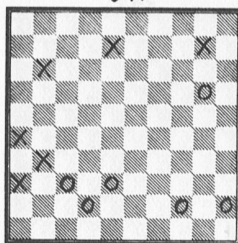

342

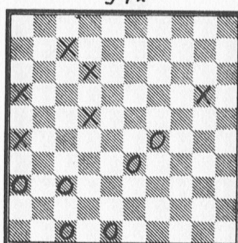

343

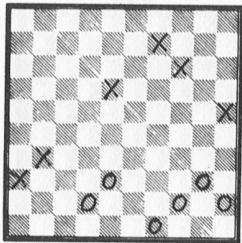

344

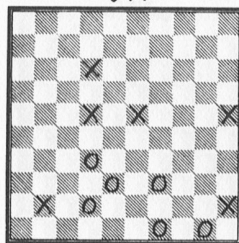

345

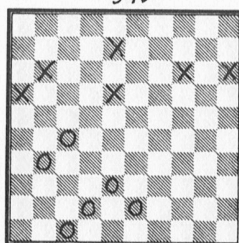

346

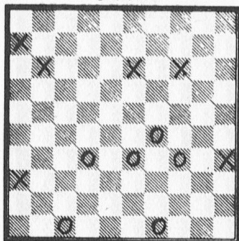

347

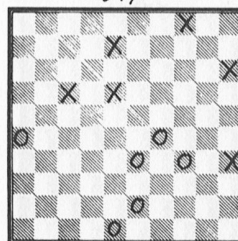

348

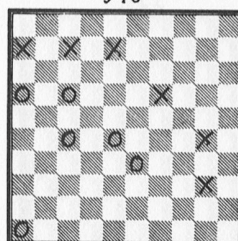

349

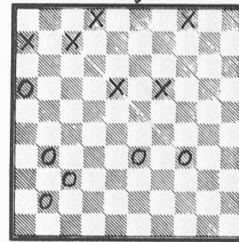

350

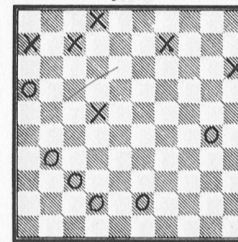

351

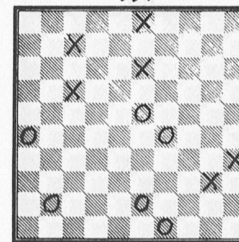

352

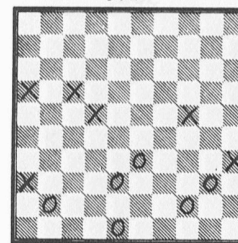

353

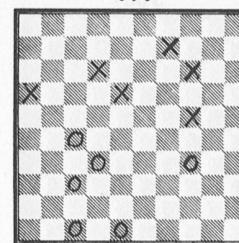

354

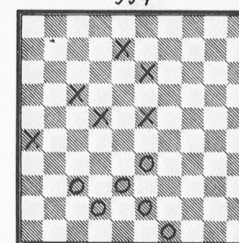

355

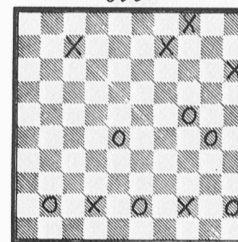

356

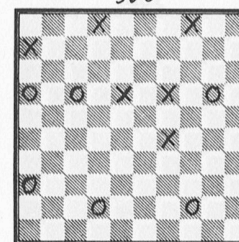

357

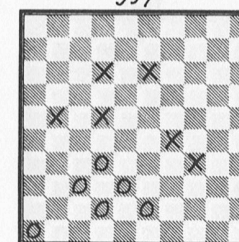

358

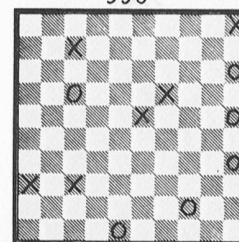

359

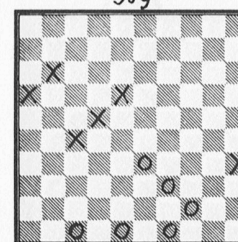

360

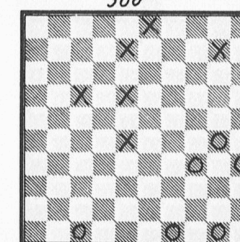

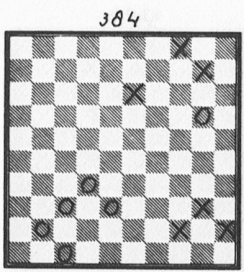
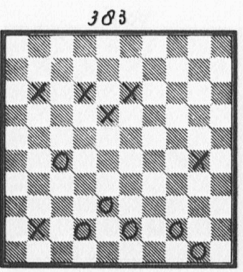
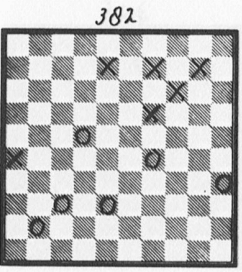
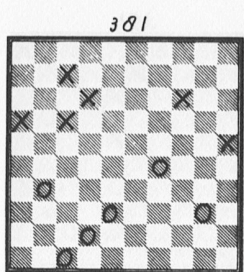
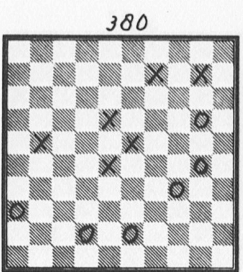
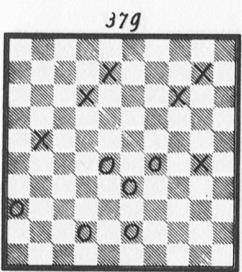
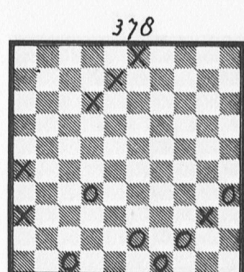
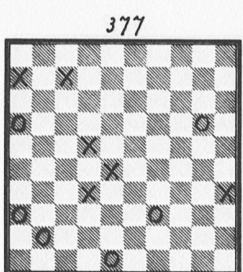
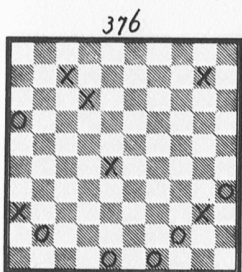
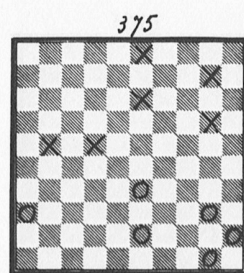
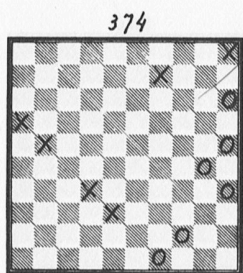
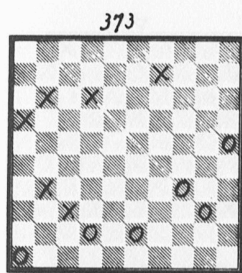
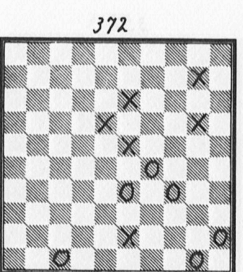
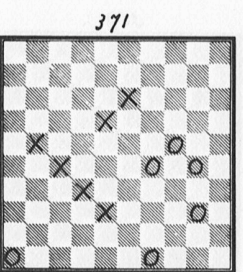
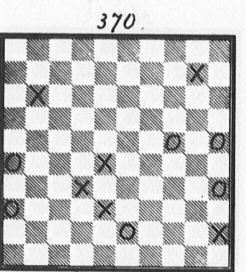
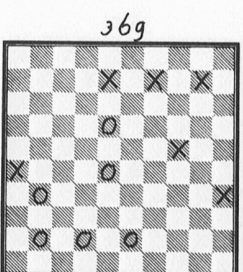
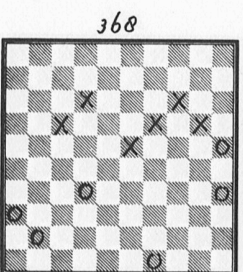
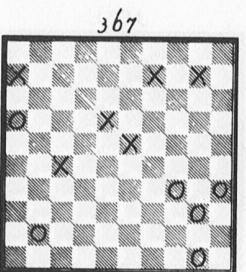
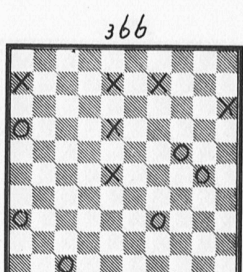
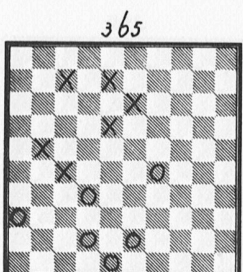
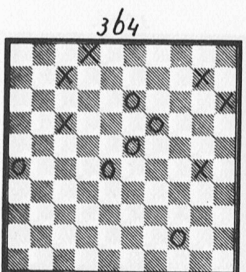
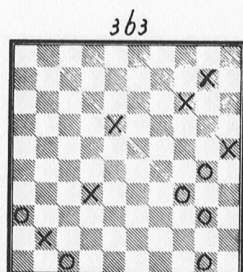
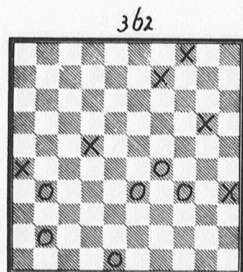
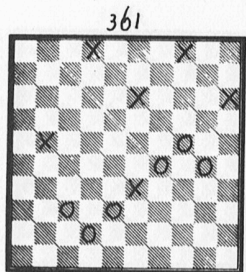

385

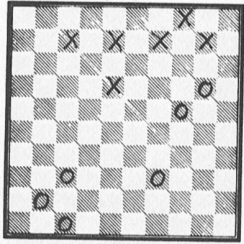

386

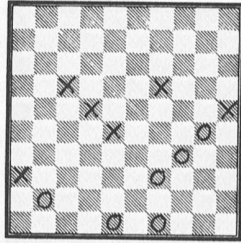

387

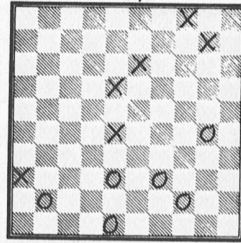

397

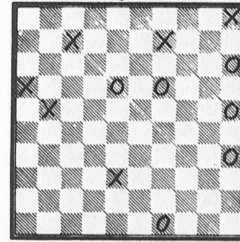

398

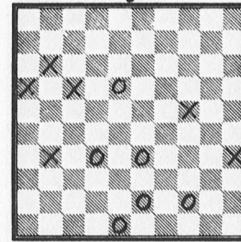

399

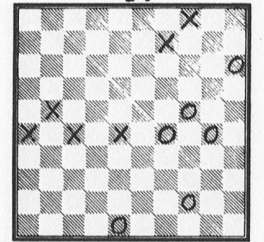

388

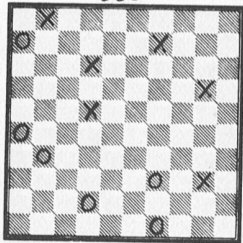

389

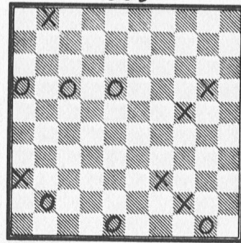

390

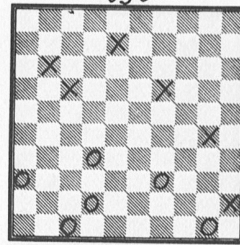

400

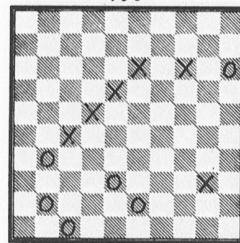

401

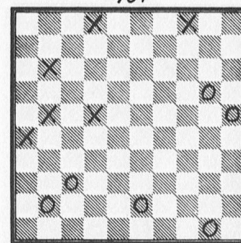

402

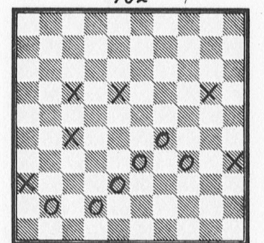

391

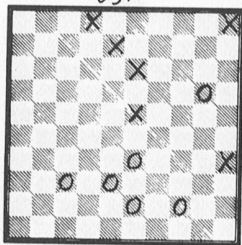

392

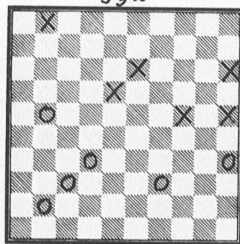

393

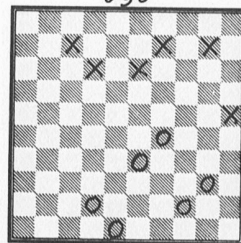

403

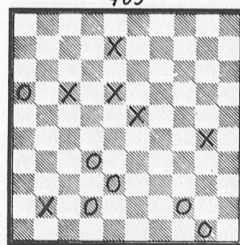

404

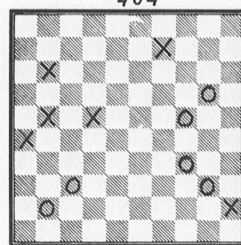

405

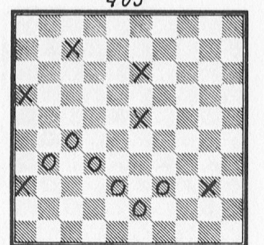

394

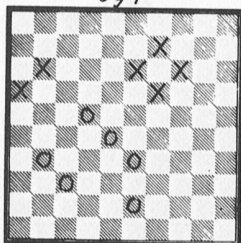

395

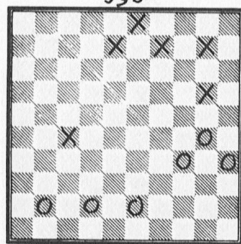

396

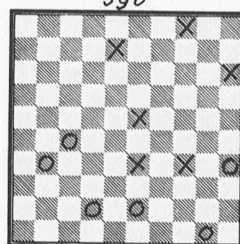

406

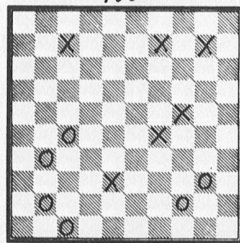

407

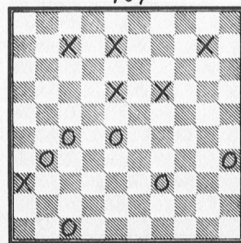

408

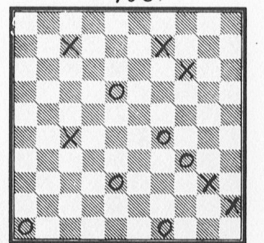

409

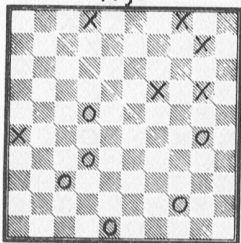

410

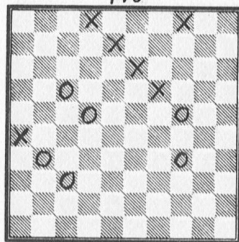

411

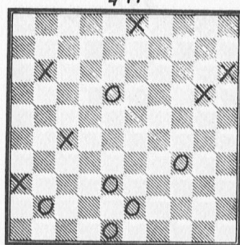

421

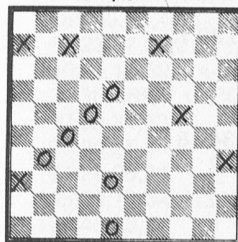

422

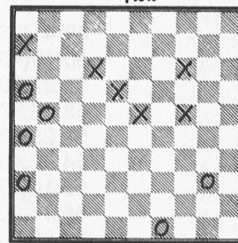

423

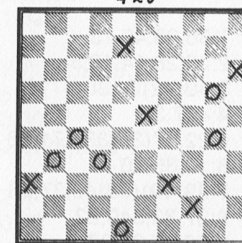

412

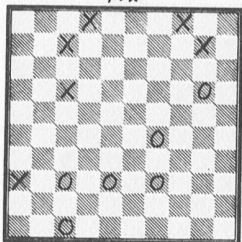

413

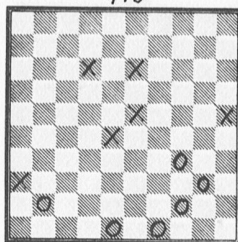

414

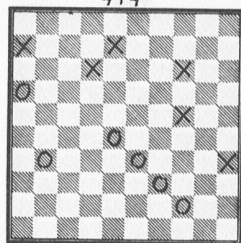

424

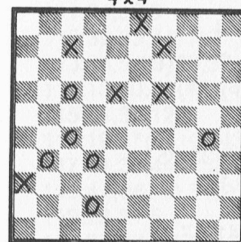

425

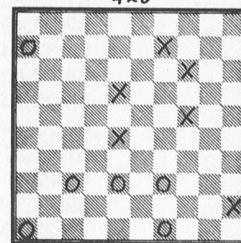

426

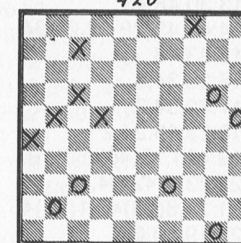

415

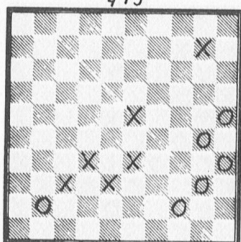

416

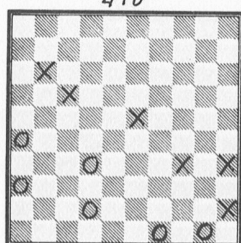

417

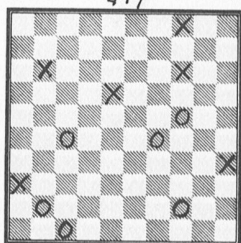

427

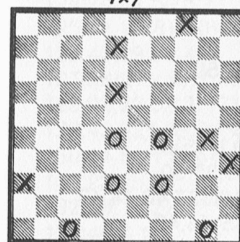

428

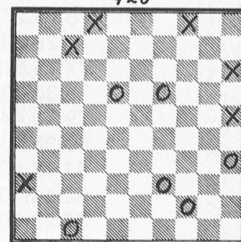

429

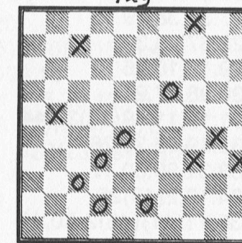

418

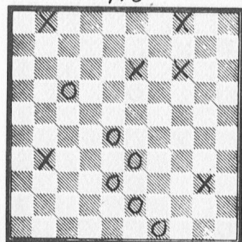

419

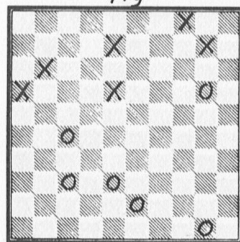

420

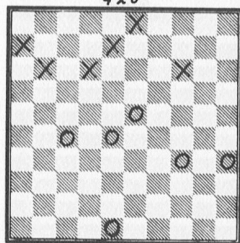

430

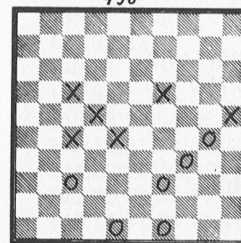

431

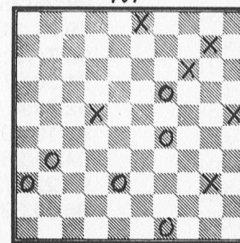

432

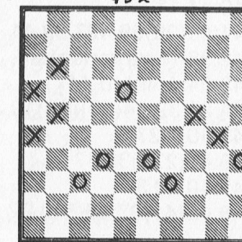

OPLOSSINGEN

1:36,38,40,15
 2:20,28,14,10,5
 3:40(42)34,30(47)43
 4:427,37
 5:22,17(34)33,171,38
 6:10,36,20
 7:39(49)(39)43,37,28
 8:37,33,340,22
 9:32,27,34,32
 10:11,40,21
 11:41,37,32,20
 12:11,39,30,17
 13:30,48,43
 14:41,43(28)38,25,34
 15:23,43
 16:28,34,3
 17:32,34,21
 18:23,18,24,2
 19:494,15(40)(50)10
 20:23,5(42)34,28
 21:19,6(46)42,1(47)45,5
 22:19,30,6
 23:17,26,30
 24:44,17
 25:37,26(22)11,28
 26:37,30,33,4
 27:34,38,29,16
 28:37,28,30
 29:17,10,26
 30:38,27,27
 31:12,11,39(32)33,44
 32:19,43,30,26
 33:31,39,30,17
 34:13,2(49)25
 35:11(41)(43)2-30,42
 36:40,45,12
 37:41(36)23,32,19,46
 38:35(38)19,43,30,26
 39:22(18x38)10,39
 40:44,11,44
 41:43(29)39,427,32,41
 42:36! Twa farianten!
 43:24,4(45)40,44
 44:24,32,14(40)(50)10,30
 45:40,7,27
 46:41(272)33,17
 47:40,29,36
 48:42(41)37,33,340,22
 49:41(36)340,25,30,12
 50:19(49)37,10
 51:27,20(50)15
 52:42,37,30,50
 53:23,38,40(43)34,48
 54:42,48(41)37,42
 55:14(47)3,25
 56:11,20,40,29,7
 57:20,9,47
 58:43(48)21,12,5
 59:25,20,29,40
 60:22,2(39)(44)16-43
 61:13,25,5
 62:27,49(44)40,44
 63:32,34
 64:40,43,3
 65:23,14,29,23
 66:23,44,40,36
 67:11,2(40)35(45)33,35
 68:239,14,25,23,14
 69:24,19,45,40,2
 70:22,13,30,42(41)37,42
 71:25(35)20,37,23,45
 72:44,43,48,48
 73:18,39,44,4(35)(40)22(45)50
 74:11,44,39(40)17,10,48
 75:38,27,20,49
 76:28,39,10,46
 77:25,5(29)39,37,50
 78:32,28,39,46
 79:10,44,20
 80:361,36,30,2,11(45)50
 81:13,10,5(29)41,30,50
 82:14,10(41)4(34)327,40,44,47
 83:28,10(40)5(45)44,46
 84:9,39,4,29
 85:32,3(37)43(41)32
 86:35(45)43,25
 87:14,29,33,4
 88:25(35)14,29,1
 89:21,14,1
 90:7(12)28,4(40)36(44)31
 91:30,37,5,46(42)41
 92:24,4(45)40,44
 93:10,40,30,46
 94:31,28,46
 95:22,2(38)15,50
 96:34,39,21,5

97:24,30(21)30,48(46)37
 98:483,34,44,32,49
 99:23,27,33,2(37)(41)32
 100:24,19,30,5(44)43,46
 101:38(48)37,19,30
 102:39,31,33
 103:20,25,1
 104:28,25,21
 105:29,12(34)7(39)1(43)40,48
 106:40,23,12
 107:31(26)24,4
 108:23(29)39,11,2(24)3
 109:41(36)349,28,39
 110:23(28)38,10,17,17
 111:34,30,6
 112:39,33,4(31)6
 113:24,5(29)39,37,50
 114:13,20,31(48)(43)26(49)42
 115:38,39,12,5
 116:19,47(44)41,43(32)40(37)38,38
 117:41,36,44,2,48
 118:41(36)40,34,2,49
 119:23,21,5
 120:372(48)27,33,15
 121:29,19,46
 122:30(40)34,38,29,16
 123:43,22,12,34
 124:24,41,34,3
 125:41,12(8)(40)43,28
 126:40,29,32,41
 127:38(37x39)7,43,24
 128:29,23,32,3(17)21(44)43,38
 129:42,227,39,30,46
 130:14,5(17)1,44,45
 131:23,25,34
 132:29,16,27
 133:40,7,1,6
 134:38,13,36
 135:22,24,5,50
 136:24,29,2(22)(42), dual!
 137:10,44,4
 138:10,34,5,32,46
 139:32,43
 140:41,14,33,40(43)34,48
 141:8,41,18,27
 142:32,19,44,28,17
 143:12,31,18(39)43,40,7
 144:22(27)28,19(40)44,41,14
 145:20,12,34,21,45
 146:17,11,39,12,45
 147:35,39,10,30,28
 148:13,26,21,32,5
 149:33,35,2
 150:11(24)(23)31,39,30,17
 151:20,32,38,30
 152:27,21,30,30
 153:19,11,33,2(26)32,5
 154:41,24,2
 155:40,23,12
 156:38,17,50,39
 157:44(238)(39)27,27(44)43,271,48
 158:361,36,40,2,49
 159:27,39,30
 160:38,19,30,5(41)6
 161:23,37,504,7
 162:22,20,49(42)504,47
 163:12,5(24)32(42)21,34
 164:25,3(43)28,3-21,48
 165:30(25)26,28(50)282,27
 166:13(34)42,11
 167:25,1(42)29,6(43)50
 168:24,34,5,32,46
 169:17,50
 170:39,10,30,19
 171:8,28,50
 172:382,27,29
 173:32,42,25,14
 174:37,29,24,2
 175:29,27,20
 176:23,3(25)6,50(42)504,47
 177:31,40,504,18
 178:41(36)11,15,30,10,30
 179:31,4(46)42,18(47)45,5
 180:23,5(40)338(23)28(45)50
 181:32,140,44
 182:28,23,4,1
 183:26,23,2,32
 184:28,40,22,17
 185:44,40,338,28
 186:19,32,5
 187:10,32,40,30,46
 188:37,24,2
 189:27,41,30,39,39
 190:34,42,48(39)27(44)43,271,48
 191:26(14)8,2,44,39
 192:25,20,31(48)(43)27(49)31,36
 193:18,48,10,43,20,27
 194:16,21,12,45
 195:24,29,47
 196:393(25)34,11,24

197:27,349,20
 198:34,32,5
 199:11,22,28,2(39)10,5
 200:10,33,4(41)10(40)5(40)249,45
 201:472,31,37,50(44)40,44
 202:28,22,18,29,33,2
 203:21,14,33,40
 204:12(38)37,30(23)25
 205:37,39,17,37
 206:25,29,5
 207:9(43)48,18,43,20,36
 208:40,34,31,15
 209:20,494,4(18)27(41)32
 210:20,494,4(36)27(41)32
 211:17,42,2(23)7(28)11(32)39,22
 212:24,5,48
 213:23,15,11,13,22
 214:41(48)30,17,34
 215:404,12,5
 216:18,21,39,12,5
 217:21,32,12
 218:28,31,22,34,12
 219:41,30,32,5
 220:24,12,5
 221:383,39,10,30,19
 222:36(46)439,30,6,17
 223:43,34,1(37)45(41)30,46
 224:11,22,40(37)404,28(41)39(46)33,39
 225:35,29,24,27(50)22,36
 226:12,13,41(43)36,23,48
 227:32,27,34,1,23(42)46
 228:32,9,29,20
 229:42,30(45)28(50)25,5
 230:17,22,18,29,4(47)(41)42,10
 231:39,24,5
 232:14,5(44)37,30,50
 233:13(19)32,14,14
 234:10,28,26
 235:24,461,37,31
 236:24,44,29,47
 237:10(14)40,22,44
 238:30,31(26)24
 239:19,5,28,46(42)41
 240:42,44,26,39
 241:23,26,8,14,5
 242:11,19,14,34(42)29(47)34,40
 243:35,48,44,24
 244:14,2
 245:482,22(29)17,11,6,1
 246:25,4(19)1,38,44,45
 247:30,21,34
 248:11,4(44)30,30
 249:10,19,8
 250:33,3,33
 251:16,12,41,21
 252:24(29)39,20
 253:21,22,23
 254:42,4,10,50
 255:40,24,42,5,46
 256:17,30,12(7)(28)(26)37
 257:23,440,34,1(36)29(41)42,38
 258:30,24,2(19)24(41)42,38
 259:21,10,48,50
 260:19,11,33,4<
 261:11,31,2(49)25
 262:24,2(26)10,5
 263:28,1(26)41,27
 264:29,23,25
 265:39,22,11
 266:14,38,8(43)3(48)35,25
 267:32,5(45a)44,46;(a36)46(45)6
 268:29,449,34,5
 269:28,24,2,19
 270:28(38)29(43)37,34,48
 271:17,34,7(41)1,45
 272:34,3(31)(42)30,50
 273:35,27(50)25,5
 274:30,34,3(27)5,50
 275:15(34)4,31,8
 276:36,31,34,1(47)45,5
 277:23,1(49)25
 278:27,39,30
 279:36,27,42,2(29)24,40,15
 280:37,42,14,42(26)(46)37
 281:29,24,34,1,45
 282:23(33)43,21,12,34
 283:17,31,22,11
 284:42,44,30,31,11
 285:33,44,29,31,4
 286:40,11,21,34
 287:20,34,5(42)37,18
 288:40,35,4,22(45)50
 289:10(14)28,22,44
 290:18,36(42)30,30(47)43
 291:18,36,25,21
 292:44,31(9a)28,5,46;(a19)26,28,5
 293:30,26(44)43,271,48
 294:24,2,19(31a)15;(a20)10
 295:34,23,1
 296:349,44,4(26)31,38

297:12,14,32,34
 298:28,39,30,6
 299:15,10,5,16(38)19(49)(50)46
 300:17,12,5(50)46
 301:42,2(31)49<
 302:36,439,12,45
 303:24,32,23
 304:20,36,37
 305:471,21,39,12,5
 306:350,9,3,6
 307:23,5(30)14,35
 308:361,24,42,22(15)4,5
 309:36(46)439,30,6,17
 310:27,19,494,39,28
 311:10,20,29,44,42
 312:10,36,49
 313:439,40,33,2(35)45
 314:27,28,33,5(30)41,37
 315:25,20,21,45
 316:44,43,31,33
 317:42(47)39,31,4(35)39
 318:30,29,23,32,1(43)40,48
 319:38(48)35,25,24,25
 320:29,471,14(40)10(45)5(29)39,37,50
 321:11,31,32,5
 322:43,21,12,5
 323:12,25(46)34,34
 324:11,42,2,46
 325:32,20,10,45(20)34
 326:34,39,28,37
 327:40,36,21,25
 328:11,27,41,44,24
 329:43,20,9,31,24
 330:40,32,23
 331:23,2(39)(44)43,38
 332:12,29,40,36
 333:12,45,34
 334:18,11,27,2(29)37,35(45)42,35
 335:34,37,439,33,13,13
 336:10,32,34
 337:44,24,40,37,3,46
 338:30,42,28,23,19,46
 339:35,30,32,25
 340:39,33,28,22,17,50
 341:14,372,16,37,39,34
 342:24,6,26,37
 343:32,37,43,35,4
 344:34,30,7,1
 345:26,21,32,3(41)(43)42,46
 346:30,18(41)(17)(46)328,38
 347:33,21,43
 348:171,41,11,42
 349:349,32,5
 350:24,20,32,43
 351:44,21,1(42)34,23
 352:32,21,28,34,34
 353:28,41,30,6
 354:28,37,27,39(32)33,44
 355:40,22,17,37,25,43
 356:39,33,14,5
 357:39,28,39
 358:30,24,34,30,42(41)37,42
 359:28,39,28(40)43,38,32,38
 360:29(172)(31)41(36)24,19,45,40,13
 361:382,17(7)25(35)20,37,23,45
 362:28,43,5
 363:42,44,29,31,4(40)22(45)50
 364:9,13,14,40,21,21
 365:23,1(26)37,5
 366:20,25,32
 367:37(47)29,44,15
 368:30,44,20,47
 369:12,5(40)283,32,45
 370:39,44,21,49(32)43(37)38,240,43
 371:43,41,19,46
 372:42,40,44,24,5,46(40)28(45)50
 373:438,20,37,10
 374:39,3,6(38)50(42)504,47
 375:28,23,34,5(26)1,34
 376:483,439,30,11,4
 377:37,43,34,1(47)45,5
 378:27,41,439,33,13,13
 379:22,4(42)4-31,38
 380:24,4(42)4-31,18
 381:35,24,33,22(50)27,27
 382:18(48)36,27,13
 383:21,32,3,40,44
 384:33,29,5(440)10,50
 385:19,14,1(22)6(27)17
 386:33(39)9,24,29,7
 387:40,25,34,3
 388:27,7,21,17,30
 389:161,37,10(49)(44)5(50)46
 390:34,44,42,27,16
 391:40,14,1
 392:16,11,27,30(50)25,3
 393:23(138)28,35,2
 394:23,26,6,19
 395:417,29,24,4
 396:428,2(49)25,39(5)43

397:12,3,6(50)494,44
398:27,29,3(40)6,46
399:10,23,4(20)16,46
400:39,34,32,38,10,19
401:36,31,14,3,26,46
402:24,32,25
403:11,2(28)(39)49(44)40,44
404:36,31,19,1,45(47)20,5
405:34,39,28,37
406:37,39,34,5(46)471,10
407:34,340,25,24,31
408:32,42,43,12,1,30(58)48
409:27,17,32,12
410:12(28)32,1,41
411:30,10,13,32,1
412:41,32,5
413:35,9,29,7
414:40,29,47
415:24,42,39,49,30,5
416:28,22,494,21,40,48
417:21,1(40)8,26(5)46
418:11,22,29,32,5<
419:31,26,21,32,5(35)(41)34
420:21,22,18,29,2(36)(41)33
421:26,12,4(21)34,16,37
422:17,10,35,30,28
423:14,43,7,1(28)34(44)25,21
424:28,26,24,13
425:34,1,6,28,50
426:36,31,14,1,23,46
427:283,5(361)45(47)23,46
428:12,25(39)14(43)10(49)5
429:14,23,1(27)25,50
430:33(39)9,24,29,7
431:44,2(39)32,5
432:12,34,3(31)6,30,50